

Programming Manual Voice Processing System

Model No. **KX-TVM50**
KX-TVM200



Thank you for purchasing a Panasonic Voice Processing System.
Please read this manual carefully before using this product and save this manual for future use.

KX-TVM50/KX-TVM200: Version 2.1 (Main Software Version 2.50 or later)

Introduction

About this Manual

This Programming Manual is designed to serve as an overall reference for programming the Panasonic Voice Processing System using KX-TVM Maintenance Console. It explains how to use KX-TVM Maintenance Console, and obtain the most out of system administration.

This manual is divided into the following sections:

Section 1 Programming Instructions

Describes how to install, start, and operate KX-TVM Maintenance Console.

Section 2 KX-TVM Maintenance Console Operating Instructions

Describes in detail each parameter that can be programmed using KX-TVM Maintenance Console.

Index

An alphabetical listing of features and terms, as well as the page numbers of related sections.

About the Other Manuals

Installation Manual

The Voice Processing System Installation Manual provides instructions for installing the VPS hardware, configuring the connected PBX for use with the VPS, and getting started with the KX-TVM Maintenance Console software. Relevant sections from the Installation Manual are listed throughout this manual for your reference.

Feature Manual

The Voice Processing System Feature Manual is an overall reference describing VPS features. It explains what the VPS can do, and how to obtain the most of its many features. Sections from the Feature Manual are listed throughout this manual for your reference.

Manager's Manual

The Voice Processing System Manager's Manual describes the programming and maintenance features available to the System Manager and Message Manager. Relevant sections from the Manager's Manual are listed throughout this manual for your reference.

Subscriber's Manual

The Voice Processing System Subscriber's Manual describes how subscribers can access commonly used VPS features and functions with their extensions and mailboxes. Relevant sections from the Subscriber's Manual are listed throughout this manual for your reference.

Glossary

The Voice Processing System Glossary is an alphabetical listing of features, terms, and abbreviations, as well as their definitions.

Note

- This manual may refer to products not available in your country/area.
- Model number suffixes are omitted throughout this manual.
- For KX-TD500, KX-TDE series, and KX-TDA series PBXs, the term "trunk" used in this manual indicates a trunk group.

- The term "beeper" is used in this manual to refer to a pager.

Trademarks

- Microsoft, Windows, and Windows Vista are either registered trademarks or trademarks of Microsoft Corporation in the United States and/or other countries.
- Intel and Pentium are trademarks or registered trademarks of Intel Corporation or its subsidiaries in the United States and other countries.
- All other trademarks identified herein are the property of their respective owners.
- Microsoft product screen shot(s) reprinted with permission from Microsoft Corporation.

Table of Contents

1	Programming Instructions	7
1.1	Introduction to System Administration	8
1.2	KX-TVM Maintenance Console Installation	9
1.3	Starting KX-TVM Maintenance Console	11
1.4	File	15
1.4.1	File—New	15
1.4.2	File—Open...	15
1.4.3	File—Close	15
1.4.4	File—Save	16
1.4.5	File—Save As...	16
1.4.6	File—Exit	16
1.5	Connect	17
1.5.1	Connect—Connection Profile	17
1.5.2	Connect—LAN (TCP/IP) (Optional for KX-TVM50)	17
1.5.3	Connect—USB	17
1.5.4	Connect—Dial-up (Modem) (Optional)	17
1.5.5	Connect—Disconnect	18
1.6	Edit	19
1.6.1	Edit—Undo	19
1.6.2	Edit—Cut	19
1.6.3	Edit—Copy	19
1.6.4	Edit—Paste	19
1.6.5	Edit—Select All	19
1.6.6	Edit—Delete	20
1.7	View	21
1.7.1	View—Toolbar	21
1.7.2	View—Status Bar	21
1.7.3	View—Shortcut Bar	21
1.7.4	View—Utility Bar	21
1.7.5	View—Menu Bar	21
1.8	Go To	23
1.8.1	Go To—Mailbox Settings	23
1.8.2	Go To—Class Of Service	23
1.8.3	Go To—PORT/TRUNK Service	23
1.8.4	Go To—Service Settings	23
1.8.5	Go To—System Parameters	23
1.8.6	Go To—H/W Settings	24
1.8.7	Go To—Reports	24
1.8.8	Go To—System Security	24
1.9	Utility	25
1.9.1	Utility—Quick Setup	25
1.9.2	Utility—System Back Up	26
1.9.3	Utility—System Prompts Customization	28
1.9.4	Utility—Line Status	29
1.9.5	Utility—System Trace	30
1.9.6	Utility—System Maintenance	31
1.9.7	Utility—System Initialise/Restart	32
1.9.8	Utility—Diagnostic	32
1.9.9	Utility—Programmer Code	33
1.9.10	Utility—Commands	33
1.9.10.1	Changing the Mailbox No. Length Mode	33
1.9.10.2	Changing the Maximum Length of Mailbox Numbers	34

1.9.10.3	Two-way Recording Save Mode	34
1.9.11	Utility—Software Version	34
1.9.12	Utility—LAN Settings	35
1.9.13	Utility—Default Parameters	36
1.9.14	Utility—Profile Setup	37
1.9.15	Utility—Set Language... ..	37
2	KX-TVM Maintenance Console Operating Instructions	39
2.1	Mailbox Settings	40
2.1.1	Mailbox Settings Screen	40
2.1.2	Default Mailbox Template	41
2.1.3	Mailbox Parameters	41
2.1.4	Notification Parameters	47
2.1.4.1	Notification Schedule	48
2.1.4.2	Device Notification Timer	51
2.1.5	External Message Delivery	52
2.1.6	Auto Forwarding	53
2.1.7	Personal Distribution List	54
2.1.7.1	List No. 1–List No. 4	54
2.1.8	Personal Custom Service	55
2.1.9	Remote Call FWD To CO	56
2.1.10	Automatic Login	57
2.1.11	E-mail Option	59
2.2	Class of Service	61
2.2.1	Class of Service	61
2.2.2	Personal Options	64
2.3	PORT/TRUNK Service	70
2.3.1	Service Group	70
2.3.1.1	Call Service	71
2.4	Service Settings	74
2.4.1	Caller ID/DID/PIN Call Routing	74
2.4.1.1	Caller ID No./DID No./PIN No.	75
2.4.2	Holiday Settings	76
2.4.2.1	Holiday Service No.	77
2.4.3	Parameters	79
2.4.3.1	Automated Attendant	79
2.4.3.2	Operator Service No. 1, 2, and 3	81
2.4.3.3	Rotary Telephone Service	85
2.4.3.4	Name Entry	85
2.4.3.5	Toll Saver	86
2.4.4	Custom Service	87
2.4.4.1	Custom Service Builder	87
2.4.4.2	Menu & Transfer	88
2.4.4.3	Date Control	91
2.4.4.4	Time Control	92
2.4.4.5	Day Control	93
2.4.4.6	Password	94
2.5	System Parameters	97
2.5.1	Mailbox Group	97
2.5.2	Extension Group	99
2.5.3	System Caller Name Announcement	101
2.5.4	Parameters	102
2.5.4.1	Time Setting	102
2.5.4.2	Prompt Setting	104
2.5.4.3	Language 1–5 (KX-TVM200), 1–3 (KX-TVM50)	105

Table of Contents

2.5.4.4	System Guidance	106
2.5.4.5	PBX Parameters	107
2.5.4.6	Dialling Parameters	115
2.5.4.7	Message Waiting Notification	116
2.5.4.8	External Message Delivery	118
2.5.4.9	Intercom Paging Parameters	120
2.5.4.10	Fax Management	122
2.5.4.11	Disconnect Parameters	124
2.5.4.12	Transfer to Outside	125
2.5.4.13	Long Distance Call	129
2.5.4.14	VM Menu	129
2.5.4.15	E-mail Integration	130
2.5.4.16	Advanced Settings	131
2.6	Hardware (H/W) Settings	134
2.6.1	Global Parameters	134
2.6.2	Port Parameters	137
2.7	Reports	142
2.7.1	Mailbox Information Report	143
2.7.2	Call Account Report	146
2.7.3	Port Usage Report	147
2.7.4	HDD Usage Report	148
2.7.5	Mailbox Usage Report	149
2.7.6	Fax Call Report	150
2.7.7	Call Handling Statistics Report	151
2.7.8	Custom Service Report	152
2.7.9	Message Status Report	153
2.7.10	Subscriber Setup Report	154
2.7.11	Security Information Report	155
2.7.12	Hourly Statistics Report	156
2.7.13	E-mail Report	157
2.8	System Security	158
2.8.1	Administrator	158
2.8.2	Subscriber	160
2.8.2.1	Default Password	160
Index	163

Section 1

Programming Instructions

This section describes how to install, start, and operate KX-TVM Maintenance Console.

1.1 Introduction to System Administration

VPS programming can be performed by the System Administrator, System Manager, and Message Manager. The type of programming performed by each is very different. While the System Manager and Message Manager can use their telephones to program the PBX, the System Administrator must use KX-TVM Maintenance Console and a PC.

VPS programming performed by the System Administrator is referred to as "system administration".

- System administration involves creating or changing VPS settings that control the manner in which VPS performs, and is usually done before any other programming. (The system manager can program some of these parameters with a telephone.)
- System administration can be performed by only one person at a time: a second person attempting to program the VPS will be denied access to system administration.

1.2 KX-TVM Maintenance Console Installation

System programming, diagnosis, and data upload/download can be performed with a PC using the KX-TVM Maintenance Console software.

System Requirements

Required Operating System

Microsoft® Windows® 2000, Windows XP Professional Service Pack 2, or Windows Vista® Business Edition

Minimum Hardware Requirements for Windows 2000, Windows XP

CPU: 1.2 GHz Intel® Pentium® microprocessor

HDD: 20 MB of available hard disk space

RAM: 256 MB of available RAM

Minimum Hardware Requirements for Windows Vista

CPU: 1.8 GHz Intel Pentium microprocessor

HDD: 40 MB of available hard disk space

RAM: 1 GB of available RAM

Password Security

To maintain system security, a password is required to perform system programming. We recommend changing the default password the first time you access the VPS via KX-TVM Maintenance Console. The default password can be changed by running the Quick Setup utility (see 1.9.1 Utility—Quick Setup) or by selecting System Security→Administrator→Password.

Warning to the Administrator regarding the system password

1. To avoid unauthorised access to VPS settings, which could result in fraudulent dialling, do not disclose the password.
2. Please inform the customer of the importance of the password and the possible dangers if it becomes known to others.
3. Please change the password periodically.
4. To prevent unauthorised access, we strongly recommend selecting a long and random password.
5. If the system password is forgotten, you have to reset the VPS to its factory defaults and reprogram it.

Note

- A Programmer Code, if set, is required to start KX-TVM Maintenance Console. You can set or delete the Programmer Code by selecting Utility→Programmer Code. If no code is set, the KX-TVM Maintenance Console can be started and used, but a password is required to connect to the VPS and change VPS settings.

Installing KX-TVM Maintenance Console



1. Copy the KX-TVM Maintenance Console setup file to a local drive on the PC. (Its icon is shown here, on the left.)
2. Double-click the setup file to run the installer.
3. Follow the on-screen instructions provided by the installation wizard.
4. Click **Yes** when prompted to copy the USB drivers, specify a location, then click **OK**.
5. Click **OK** after the drivers have been copied to the local drive.
6. Click **Finish**.

1.2 KX-TVM Maintenance Console Installation

Note

- To install or uninstall the software on a PC running Windows 2000 Professional or Windows XP Professional, you must be logged in as a user that is in either the "Administrators" or "Power Users" group.
- When the VPS is first connected to the PC via USB, a wizard should appear and ask you to select the appropriate USB driver. Browse for and select the KX-TVM USB driver, which is copied to the local drive during installation.

1.3 Starting KX-TVM Maintenance Console

The instructions listed below explain how to start KX-TVM Maintenance Console. These instructions are for when connecting to the VPS via USB.

Note

- The screenshots shown here are for reference only, and may differ from the screens displayed on your PC.
- KX-TVM Maintenance Console uses English as the default language. See step 4 to change the language.

- Click the **KX-TVM Maintenance Console** shortcut icon.



- Select the appropriate VPS model and click **OK**.

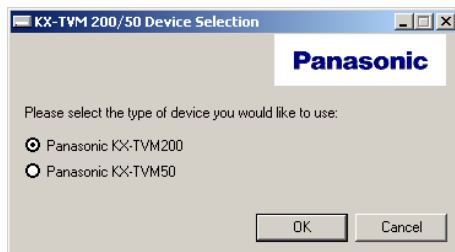

- The Set Default Parameters window is displayed the first time you start KX-TVM Maintenance Console. Select the TVM Type, PBX Type, and Integration Mode. Change the default parameters listed in the window if necessary, then click **OK**.

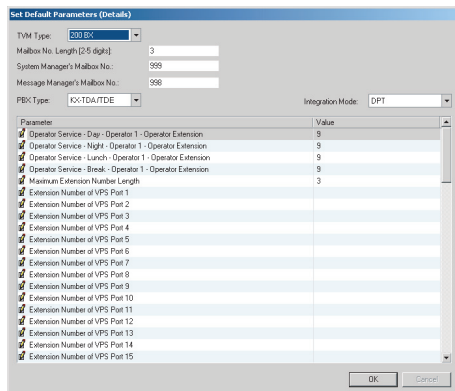

Note

- If you have already used KX-TVM Maintenance Console to change the Programmer Code, the Enter Programmer Code dialogue box is displayed. Enter the previously set Programmer Code, then click **OK**.

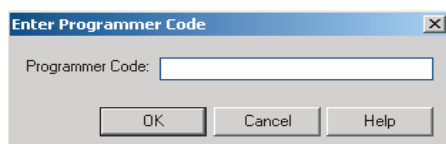

1.3 Starting KX-TVM Maintenance Console

4. The main window is displayed.

Note

- You can change the display language by clicking **Utility**→**Set Language...**, then selecting the desired language and clicking **OK**.
- To confirm or change the parameters in the Set Default Parameters window after changing the display language, click **Utility**→**Default Parameters**→**Set Default**.

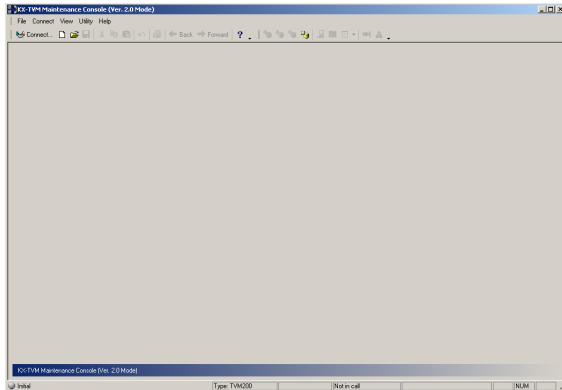

5. Click **Connect** → **USB** from the menu bar, or click **Connect** on the toolbar, select **USB** in the **Connection Mode** dialogue box and click **Next**.

Note

- To connect to the VPS via USB, the KX-TVM USB driver must be installed on the PC, as explained in 1.2 KX-TVM Maintenance Console Installation.

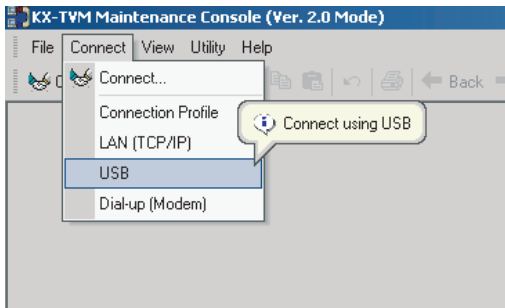

6. Enter the administrator password (default: 1234), then click **Next**.

Note

- The administrator password is required to access the VPS for programming. The System Administrator can change the password (see "Password" in 2.8.1 Administrator).

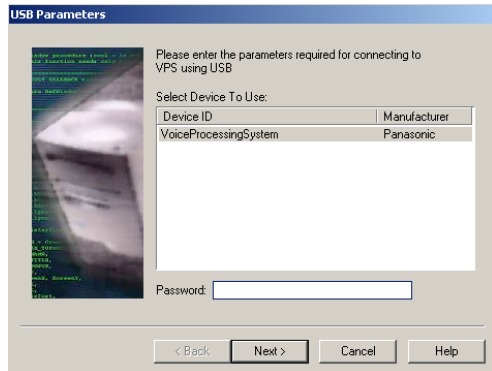

7. Click **Finish** when the message **Connected!** is displayed.
8. You may now begin programming the VPS. To choose the area you would like to begin programming, click the desired icon in the Shortcuts menu.



Note

- To connect to the VPS via LAN, first connect to the VPS via USB and set the appropriate LAN settings (see 1.9.12 Utility—LAN Settings).
- To connect to the VPS via modem, see 1.5.4 Connect—Dial-up (Modem) (Optional).
- If programming the VPS for the first time, the Quick Setup utility can help you program essential settings quickly and easily. See 1.9.1 Utility—Quick Setup for more information.
- KX-TVM Maintenance Console supports versions 1.0 and 2.0 of the KX-TVM50 and KX-TVM200. The software performs according to the version number of the connected VPS.
- Software features, design, and system requirements are subject to change.

Program Mode

KX-TVM Maintenance Console has three programming modes: Initial, Batch, and Interactive. The current mode is displayed in the lower-left corner of the screen.

Initial Mode

When KX-TVM Maintenance Console is started, it enters Initial mode. From here, you can choose to enter Batch mode or Interactive mode to program the VPS.

Batch Mode

Batch mode allows you to create new system data files and make modifications to system data files saved on your PC without being connected to the VPS. Later, when you connect to the VPS, the system data stored in the PC can be uploaded to the VPS.

To enter Batch mode, select an option from the **File** menu (see 1.4 File).

Interactive Mode

Interactive mode allows you to directly modify the system data and settings saved in the VPS's memory from a PC that is connected to the VPS. This mode displays the system data that is currently being used by the VPS. Data can be modified and results displayed in real time.

To enter Interactive mode, select an option from the **Connect** menu (see 1.5 Connect).

Standard Buttons

There are several standard buttons that are displayed on many screens within KX-TVM Maintenance Console.

Button	Function
OK	Accepts the settings that were made in the current screen and closes the screen.
Apply	Accepts the settings that were made in the current screen and leaves the screen open.
Cancel	Ignores any changes made in the current screen and returns to the previous screen.
Help	Displays the relevant help topic for the current screen.

1.4 File

The File menu allows you to create, open or save a data file. If "New" or "Open..." are selected, KX-TVM Maintenance Console automatically enters Batch mode.

1.4.1 File—New

Creates a new system data file, and puts KX-TVM Maintenance Console in Batch mode. All settings are in their initial or default state. To upload the file created here to the VPS, see 1.9.2 Utility—System Back Up.

Note

- Since selecting this option creates a new system data file, uploading this new file to the VPS as is will overwrite any settings that are saved in the VPS's memory. Use with care.

To create a new system data file

From the **File** menu, select **New**.

1.4.2 File—Open...

Opens a system data file saved on the PC, and puts KX-TVM Maintenance Console in Batch mode.

When opening a file created with an older version of KX-TVM Maintenance Console (such as version 1.0), you will be asked whether you want to convert the data for use with the current version or not.

Using the data without converting may result in certain data being loaded to an incorrect destination, and is not recommended.

System data files for unsupported VPS models cannot be opened. Only files saved with KX-TVM Maintenance Console can be opened.

To upload the file modified here to the VPS, see 1.9.2 Utility—System Back Up.

To open a system data file

1. From the **File** menu, select **Open....**
The Open dialogue box will be displayed.
2. Navigate to the folder containing the system data file you want to open.
3. Select the file.
4. Click **Open**.
If the file was created with an older version of KX-TVM Maintenance Console, you will be asked if you want to convert the data.
 - a. Click **Convert** to convert the data for use with the current version of KX-TVM Maintenance Console.
Enter a name for the new converted system data file.
 - b. Click **Start Version 1.x** to open the file without converting it (not recommended).

1.4.3 File—Close

Closes currently opened system data files, and enters Initial mode. This menu is only available when using the KX-TVM Maintenance Console in Batch mode.

To enter Initial mode

- From the **File** menu, select **Close**.
If the system data file being modified has not been saved, a warning message will be displayed, giving you the option to save the file.
 - a. Click **Yes** to save the file and close system data files to enter Initial mode.
 - b. Click **No** to discard the changes and close system data files to enter Initial mode.

1.4.4 File—Save

Overwrites the previously saved system data file with the system data currently being modified.
To upload a file to the VPS that was saved here, see 1.9.2 Utility—System Back Up.

To save a system data file

From the **File** menu, select **Save**.
If the data has never been saved, the Save dialogue box will be displayed. For more details, see 1.4.5 File—Save As....

1.4.5 File—Save As...

Saves the system data file being modified with the name chosen by the user.
To upload a file saved here to the VPS, see 1.9.2 Utility—System Back Up.

To save a system data file with a new name

1. From the **File** menu, select **Save As....**
2. Navigate to the folder in which you want to save the file.
3. Enter a file name, or select a file to overwrite.
4. Click **Save**.
If choosing to overwrite another file, a warning message will be displayed.
 - a. Click **Yes** to overwrite.
 - b. Click **No** to return to the previous screen.

1.4.6 File—Exit

Closes KX-TVM Maintenance Console.

To exit KX-TVM Maintenance Console

From the **File** menu, select **Exit**.
If the system data file being modified has not been saved, a warning message will be displayed, giving you the option to save the file.

- a. Click **Yes** to save the file and exit KX-TVM Maintenance Console.
- b. Click **No** to discard the changes and exit KX-TVM Maintenance Console.

1.5 Connect

The Connect menu allows you to directly program the VPS in Interactive mode. When connecting, you are required to enter the administrator password to access the VPS for programming.

1.5.1 Connect—Connection Profile

If you have saved a Connection Profile (see 1.9.14 Utility—Profile Setup), you can connect to the VPS using the settings saved in the profile.

To connect using a Connection Profile

1. From the **Connect** menu, select **Connection Profile**.
2. Select the desired profile from the pull-down menu.
3. Enter the password required to connect to the VPS if it was not stored in the Connection Profile.
4. Click **Next**.

1.5.2 Connect—LAN (TCP/IP) (Optional for KX-TVM50)

Connects to the VPS through the LAN port of the VPS.

Note

- Before you connect to the VPS via LAN, you must first assign an IP address to the VPS. See 1.9.12 Utility—LAN Settings to assign an IP address.

To connect using a LAN

1. From the **Connect** menu, select **LAN (TCP/IP)**.
2. Enter the IP address, port number, and password used to connect to the VPS.
3. Click **Next**, and **Finish** when the connection is completed.

1.5.3 Connect—USB

Connects to the VPS through the USB port on the VPS.

To connect using USB

1. From the **Connect** menu, select **USB**.
2. Enter the password used to connect to the VPS.
3. Click **Next**, and **Finish** when the connection is completed.

1.5.4 Connect—Dial-up (Modem) (Optional)

Connects to the VPS through the optional modem.

Note

- To access the VPS remotely using this feature, a KX-TVM296 Modem Card must be installed. For more details, see "2.7.5 Modem Card (KX-TVM296)" in the Installation Manual.

1.5.5 Connect—Disconnect

The following settings must be entered to match the settings of the modem and/or PC.

Setting	Values	Description
Phone No.	–	Enter the telephone number to dial into the VPS.
Port No.	–	Enter the port number used to connect to the VPS.
Password	–	Enter the password used to connect to the VPS.

To connect using a modem

1. From the **Connect** menu, select **Dial-up (Modem)**.
2. Enter the administrator password and the settings as required.
3. Click **Next**, and **Finish** when the connection is completed.

1.5.5 Connect—Disconnect

Closes the connection between KX-TVM Maintenance Console and the VPS.

To disconnect

1. From the **Connect** menu, select **Disconnect**.
2. Click **Yes**.

1.6 Edit

The Edit menu allows you to easily edit data in KX-TVM Maintenance Console.

1.6.1 Edit—Undo

Returns the last changed setting to its previous value.

To undo

From the **Edit** menu, select **Undo**.

1.6.2 Edit—Cut

Cuts the selection and places it in the clipboard.

To cut

1. Select an area of text.
2. From the **Edit** menu, select **Cut**.

1.6.3 Edit—Copy

Copies the selection and places it in the clipboard.

To copy

1. Select an area of text.
2. From the **Edit** menu, select **Copy**.

1.6.4 Edit—Paste

Inserts the contents of the clipboard.

To paste

1. Place the cursor in the desired location.
2. From the **Edit** menu, select **Paste**.

1.6.5 Edit—Select All

Selects the entire document.

To select all

From the **Edit** menu, select **Select All**.

1.6.6 Edit—Delete

Deletes selected items.

To delete

1. Select an item to be highlighted.
2. From the **Edit** menu, select **Delete**.

1.7 View

The View menu allows you to hide/show the Toolbar, Status Bar, Shortcut Bar, Utility Bar, and Menu Bar.

1.7.1 View—Toolbar

Selects whether the toolbar, which provides icons allowing easy access to commonly used functions, is displayed or not.

To hide/show the toolbar

From the **View** menu, select or deselect **Toolbar**.

1.7.2 View—Status Bar

Selects whether the status bar, which shows the connection status at the bottom of the windows, is displayed or not.

To hide/show the status bar

From the **View** menu, select or deselect **Status Bar**.

1.7.3 View—Shortcut Bar

Selects whether the shortcut bar, which provides icons allowing easy access to each setting window, is displayed or not.

To hide/show the shortcut bar

From the **View** menu, select or deselect **Shortcut Bar**.

1.7.4 View—Utility Bar

Selects whether the utility bar, which provides icons allowing easy access to each utility command, is displayed or not.

To hide/show the utility bar

From the **View** menu, select or deselect **Utility Bar**.

1.7.5 View—Menu Bar

Selects whether the menu bar, which provides access to a variety of menus and commands, is displayed or not.

To hide/show the menu bar

- Right-click in the toolbar, shortcut bar, or utility bar, and select or deselect **Menu Bar**.

1.8 Go To

The Go To menu allows easy access to each setting window of KX-TVM Maintenance Console.

1.8.1 Go To—Mailbox Settings

Opens the Mailbox Settings screen.

To go to

From the **Go To** menu, select **Mailbox Settings** and the desired screen.

1.8.2 Go To—Class Of Service

Opens the Class Of Service screen.

To go to

From the **Go To** menu, select **Class Of Service** and the desired screen.

1.8.3 Go To—PORT/TRUNK Service

Opens the PORT/TRUNK Service screen.

To go to

From the **Go To** menu, select **PORT/TRUNK Service**.

1.8.4 Go To—Service Settings

Opens the Service Settings screen.

To go to

From the **Go To** menu, select **Service Settings** and the desired screen.

1.8.5 Go To—System Parameters

Opens the System Parameters screen.

To go to

From the **Go To** menu, select **System Parameters** and the desired screen.

1.8.6 Go To—H/W Settings

Opens the hardware settings screen.

To go to

From the **Go To** menu, select **H/W Settings**.

1.8.7 Go To—Reports

Opens the Reports screen.

To go to

From the **Go To** menu, select **Reports** and the desired screen.

1.8.8 Go To—System Security

Opens the System Security screen.

To go to

From the **Go To** menu, select **System Security**.

1.9 Utility

The Utility menu provides access to the following functions and utilities:

- Quick Setup
- System Back Up
- System Prompts Customization
- Line Status
- System Trace
- System Maintenance
- System Initialise/Restart
- Diagnostic
- Programmer Code
- Commands
- Software Version
- LAN Settings
- Default Parameters
- Set Language
- Profile Setup

To select an item from the Utility menu, click **Utility** in the menu bar, then select the desired function or utility. Certain Utility menu items are also available from the Toolbar (System Back Up, Line Status, Commands, System Trace, and System Initialise/Restart).

1.9.1 Utility—Quick Setup

The Quick Setup utility allows you to set essential VPS parameters quickly and easily. It is particularly useful when connecting to the VPS for the first time or after initialising the VPS. The following settings can be programmed with the Quick Setup utility:

- System Security settings
- PBX Environment settings
- Mailbox settings
- Port/Trunk settings
- Date and Time settings

Note

- Set the desired parameters in each screen then click **Next** or **Back** to go to the desired screen.
- The Auto Configuration utility is available from the PBX Environment screen. This utility allows you to automatically create mailboxes for several extensions at once. When you click **Next** on the **PBX Environment** screen, **Auto Configuration** dialogue box appears. Click **OK** to start Auto Configuration, or **Cancel** to skip Auto Configuration and go to the next setting screen. Auto Configuration is available only in Interactive mode and with Panasonic KX-T series PBXs using APT/DPT integration.
- In the **Quick Setup-Finish** window, you can change system date and time. You can click **Finish** to save the parameters, and "Quick Setup Completed" is displayed. Click **Yes** to save the settings, or **No** if you want to modify some settings.

1.9.2 Utility—System Back Up

The System Back Up utility can be used to backup and restore system data. The Backup History utility can be used to view a record of previous backups.

The following system programming data, system parameters, and voice data can be backed up or restored as individual files.

- a. Program
 - System Program
 - DSP Program
- b. System Parameters
- c. System Prompts
 - Installed Prompt
 - Custom Service Menu
 - Company Name
 - Company Greeting
 - System Mailbox Group Voice Label
 - System Caller Name
 - Prompt Selection
 - Hold Announce Menu
 - Extension Group Voice Label
- d. Mailbox Prompts
 - Owner Name
 - Personal Greetings
 - Personal Caller ID Name
 - Interview
 - Personal Group List Name
 - EMD List Member Name
- e. Mailbox Messages

Note

- Mailbox data may not be backed up if the mailbox is in use during the backup process. Additionally, VPS response time may be affected when backing up data. For these reasons, we recommend backing up data when the VPS is offline.

Follow the steps below to use the System Back Up utility:

[Creating a Backup]

1. Click **Utility** in the menu bar.
2. Select **System Back Up** and **Make Backup....**
(You can click the icon in the toolbar instead of step 1 and 2.)
3. Check the desired item(s) to backup.
4. Click **Click to edit...** next to **Mailbox Prompts**.
5. Check either **All Mailboxes** or select the mailboxes you wish to backup.
6. Click **OK**.
7. Click **Click to edit...** next to **Mailbox Messages**.
8. Check either **All Mailboxes** or select the mailboxes you wish to backup.
9. Click the folder icon.
The **Save** dialogue box appears.
10. Navigate to the folder where to wish to save the system backup file.
11. Click **Backup**.

Note

- The system will prepare the data to be backed up, and the backup will begin about 30 seconds later. The time needed to backup the data will vary depending on the connection method, communication speed, and the amount of data that is being backed up.
- Deleted messages will not be backed up when backing up Mailbox Messages.

[Restoring from Backup Data]

1. Click **Utility** in the menu bar.
2. Select **System Back Up** and **Restore the backup data....**
(You can click the icon in the toolbar instead of step 1 and 2.)
3. Check the desired item to restore.
4. Click the folder icon.
The **Open** dialogue box appears.
5. Navigate to the folder containing the desired backup file and select the file.
6. Click **Open**, then click **Restore**.

Note

- For KX-TVM50: The built-in flash memory must have space available to accommodate the restored data. If the backed up data is larger than the space available in the flash memory, the data cannot be restored.
- A backed up message cannot be restored to the subscriber's mailbox if the mailbox still contains a New/Old/Deleted copy of the same message.

[Scheduled Backups]

You can schedule backups in advance. The KX-TVM Maintenance Console will automatically connect to the VPS and backup the selected data to the PC at the specified times. In order to use this feature you must first create a Connection Profile (see 1.9.14 Utility—Profile Setup). If a Connection Profile used for a scheduled backup is deleted later, the data will not be backed up and an error will appear in the **Backup History** window. When a scheduled backup has been set, the KX-TVM Maintenance Console icon () will be displayed in the PC's task tray. When the scheduled backup is in progress, the icon will flash.

[Creating a Scheduled Backup]

1. Click **Utility** in the menu bar.
2. Select **System Back Up** and **Scheduled Backup....**
3. Click **Add** to create a new scheduled backup.
4. Enter a description for the backup.
5. Select the profile name of the Connection Profile needed to connect to the VPS in order to make the backup.
You can confirm the Connection Profile settings by clicking **Details**.
6. Set the frequency (daily, weekly, etc.) and time of day when the backup should take place.
7. Check the desired item(s) to backup.
8. Click **Click to edit...** next to **Mailbox Prompts**.
9. Check either **All Mailboxes** or select the mailboxes you wish to backup.
10. Click **OK**.
11. Click **Click to edit...** next to **Mailbox Messages**.
12. Check either **All Mailboxes** or select the mailboxes you wish to backup.
13. Click the folder icon.
The **Save** dialogue box appears.
14. Navigate to the folder where to wish to save the system backup file.
15. Click **OK**.

Note

- If multiple scheduled backups overlap (i.e., if a second backup is scheduled to begin and the first scheduled backup has not finished), the second backup will not be executed.

- If a manual backup is executed and has not finished by the time a scheduled backup is set to begin, the scheduled backup will not be executed.
- Because backup data is saved to the PC, the PC must be running at the time a scheduled backup is set to begin. If the PC is turned off or is in standby mode when a scheduled backup is set to begin, the backup will not be executed.
- If you are connected to the VPS using the KX-TVM Maintenance Console at the time a scheduled backup is set to begin, you will be prompted to disconnect the programming session. If you do not disconnect, the scheduled backup will not be executed. Likewise, if you try to connect to the VPS using the KX-TVM Maintenance Console while a scheduled backup is being executed, you will be prompted to cancel the scheduled backup.

[Editing a Scheduled Backup]

1. Click **Utility** in the menu bar.
2. Select **System Back Up** and **Scheduled Backup...**
3. Select the backup you wish to edit.
4. Click **Edit**.
5. Edit the settings as desired.
6. Click **OK**.

[Deleting a Scheduled Backup]

1. Click **Utility** in the menu bar.
2. Select **System Back Up** and **Scheduled Backup...**
3. Select the backup you wish to delete.
4. Click **Delete**.
5. Click **Yes**.
6. Click **OK**.

[Backup History]

1. Click **Utility** in the menu bar.
2. Select **System Back Up** and **Backup History**.
(You can click the icon in the toolbar instead of step 1 and 2.)
The following status of backup history can be checked in the **Backup History** dialogue box:
 - Description
 - Parameters
 - Completion Status (Completed/No Data/Error)
 - Date & Time
 - Total Elapsed Time (HH:MM:SS)
3. Click **Close**.

1.9.3 Utility—System Prompts Customization

The System Prompts Customization screen is used to view, play, add, or delete system prompts. The System Administrator can also check the prompt number and text for these prompts. The following categories of system prompts can be customised from the System Prompts Customization screen:

- a. System Guidance
- b. Custom Service Menus
- c. Company Greetings
- d. Others
 - Company Name
 - Language Select Menu
 - Hold Announce Menu

- Mailbox Group List Label
- Extension Group List Label
- System Caller ID Name

Follow the steps to customise system prompts:

1. Click **Utility** in the menu bar.
2. Select **System Prompts Customization**.
3. Select a tab in the **System Prompts Customization** dialogue box.

[Deleting Prompts]

The System Administrator is able to delete the specific system prompt or the installed language used for system prompts.

To delete a specific system prompt:

1. Select the desired prompt number.
2. Click **Delete**.
3. Click **OK**.



To delete an installed language for system prompts:

1. Select the desired language, Guidance No.
2. Click **Delete**.
3. Click **OK**.

[Recording System Prompts]

1. Select the desired system prompt to record, and click **Play/Record**.
2. Select "Record from extension" or "Import from recorded file".



When "Record from extension" is selected

1. Specify the extension number of the telephone used for recording, then click **Connect**.
2. When the specified extension rings, go off-hook.
3. Click  (record),  (stop), or  (play) to record or play a system prompt.
4. Click **Disconnect**.
5. Click **OK**.

When "Import from recorded file" is selected

1. Click
The **Open** dialogue box appears.
2. Navigate to the folder containing the WAV files you wish to import. (WAV files must meet the following specifications: IMA ADPCM codec, 8.000 kHz, 4-bit, mono.)
3. Select the desired WAV file.
4. Click **Open** to import the file.
5. Click **OK**.

[Starting and Stopping System Prompt Playback]

1. Select the desired system prompts.
2. Click **Play/Record**.
3. Click  or .

1.9.4 Utility—Line Status

The System Administrator can confirm the condition of each port and turn on/off VPS Call Progression Mode.

Follow the steps below to use the Line Status utility:

1. Click **Utility** in the menu bar.

2. Select **Line Status**.

(You can click the icon in the toolbar instead of step 1 and 2.)

The **Line Status** screen includes the **Port Activity List** which displays each port's status and number, as well as the current setting of Port Parameters. The screen will be updated every 2 seconds. Each port's status will be displayed as follows:

- "Ready": The port is ready to be used.
- "Incoming Call": The port is handling an incoming call.
- "Outgoing Call": processing sending service
- "DSP Reset": processing DSP reset disposition
- "PT Connect": processing PT connect disposition
- "Offline": Off Line Mode
- "No Card": Available card is not installed.

[Turning on VPS Call Progression Mode]

1. Select the desired port and click **Open Line**.

2. Select **Selected Lines** to turn on the selected port, or select **All Lines** to turn on the all ports.

[Turning off VPS Call Progression Mode]

1. Select the desired port and click **Close Line**.

2. Select **Selected Lines** to turn off the selected port, or select **All Lines** to turn off the all ports.

3. Click **Close**.

1.9.5 Utility—System Trace

The System Administrator can monitor VPS activities and log the activities into a separate file. The following data can be logged for each port or all ports:

- DTMF/Dial: DTMF signals sent and received by the VPS.
- Guidance: guidance data that the VPS played.
- Message: the VPS activity on messages such as creating, playing and deleting.
- Process Event: events occurred between the VPS processes such as Application, Call Processor and DSP.
- Caller ID: Caller ID received from the PBX.
- Error: system errors.
- DID: DID number received from the connected PBX.
- PIN: PIN received by the VPS.

There are 2 methods for System Trace.

- a. Real Time Trace: monitors the trace data of the selected port. Also, it is possible to log the monitoring data as a file.

- b. Internal Trace: logs the trace data of the selected port automatically in the system.

Follow the steps below to monitor or log the system trace data.

1. Click **Utility** in the menu bar.

2. Select **System Trace**.

(You can click the icon in the toolbar instead of step 1 and 2.)

Real Time Trace

1. Select **Real Time Trace**.

2. Check **Enable/Disable Trace Data**.

3. Check the data and port you wish to monitor.

4. Click ..., navigate the folder to save the monitored data as a file.

5. Click **Apply**.

Note

- During a Real Time Trace, the following features cannot be used:
 - Other features in the Utility menu
 - Recording features on a PC connected to the VPS (for Mailbox Group, Extension Group, System Caller Name, and Custom Service)

Internal Trace

1. Select **Internal Trace**.
2. Select **Setting**, **Display**, or **Trace Clear**.
 - **Setting**: Disables or enables the Internal Trace feature, and specifies the data and port you wish to log.
 - **Display**: Displays the trace data.
 - **Trace Clear**: Clears saved trace data.

1.9.6 Utility—System Maintenance

The System Administrator can maintain the VPS using System Maintenance.

Follow the steps below for System Maintenance:

1. Click **Utility** in the menu bar.
2. Select **System Maintenance**.
3. Edit parameters in the **System Maintenance** dialogue box.
4. Click **OK**.

System Maintenance Mode

Specifies whether to enable or disable System Maintenance Mode.

Value Range

Disable, Enable

System Maintenance Start Time

Specifies the System Maintenance start time.

Value Range

HH:MM (HH: Hour, MM: Minute)

HDD Auto Stand-by Mode

Specifies whether HDD Auto Stand-by Mode is enabled or disabled. This option is only available when the connected VPS is a KX-TVM200.

Value Range

Disable, Enable

HDD Auto Stand-by Delay Time

Specifies the length of time that the VPS waits before activating HDD Auto Stand-by Mode. If the HDD is not accessed for the length of time set here, the HDD goes into standby mode. This option is only available when the connected VPS is a KX-TVM200.

Value Range

0 min–21 min, 30 min/60 min

1.9.7 Utility—System Initialise/Restart

The System Initialise/Restart is used to restart the VPS. There are 2 methods as follows:

- a. Initialise System: clears all voice data except the installed system guidance, and returns all system parameters to their default settings. The System Administrator has to specify the following parameters before initialising the system:
 - Mailbox No. Length
 - System Manager's Mailbox No.
 - Message Manager's Mailbox No.
- b. Restart System: restarts the system. The VPS is not initialised.

Follow the steps below to initialise or restart the VPS:

1. Click **Utility** in the menu bar.
2. Select **System Initialise/Restart**.

Initialise System

1. Select **Initialise System**.
(You can click the icon in the toolbar instead of step 1 and 2.)
2. Specify the mailbox number length, the System Manager's mailbox number, and the Message Manager's mailbox number.

Note

- The mailbox numbers assigned to the System Manager and Message Manager cannot begin with "0".

3. Click **OK**.
 - If there are active ports, the System Administrator will be asked to either to continue or to cancel. Select **OK** to continue, or **Cancel** to abort the operation.
4. Click **OK** when the VPS has been initialised.

Restart System

1. Select **Restart System**.
(You can click the icon in the toolbar instead of step 1 and 2.)
 - If there are active ports, the System Administrator will be asked to either to continue or to cancel. Select **OK** to continue, or **Cancel** to abort the operation.
2. Click **OK** when prompted to restart the VPS.

1.9.8 Utility—Diagnostic

- Codec/DSP Voice Path: diagnoses whether the voice path between Codec and DSP functions properly.
- Play/Record Voice Path: diagnoses whether the voice path in the playing/recording unit functions properly.

Follow the steps below for System Diagnostic:

1. Click **Utility** in the menu bar.
2. Select **Diagnostic**.
3. Select **Codec/DSP Voice Path** or **Play/Record Voice Path**.
 - If there are active ports, the System Administrator will be asked to either to continue or to cancel. Select **OK** to continue, or **Cancel** to abort the operation.
 - Diagnosis starts.

4. Click **OK** when the diagnostic is completed.

1.9.9 Utility—Programmer Code

The System Administrator can change the programmer code that is needed to use KX-TVM Maintenance Console.

Follow the steps below to change the programmer code:

1. Click **Utility** in the menu bar.
2. Select **Programmer Code**.
3. If the programmer code is already set, enter the old programmer code in **Enter old programmer Code:**.
4. Enter a new programmer code in **Enter new programmer Code:**.
5. Enter the new programmer code again in **Confirm new programmer Code:**.
6. Click **OK**.

1.9.10 Utility—Commands

The System Administrator can send commands directly to the VPS using the Commands dialogue.

Follow the steps below to open the Commands dialogue:

1. Click **Utility** in the menu bar.
2. Select **Commands**.
3. Enter the desired command, then press **ENTER**.
4. When finished, select **Close** from the **File** menu.

Note

- Select **Log...** from the **File** menu to save the current command session in a text file for later reference.

1.9.10.1 Changing the Mailbox No. Length Mode

By default, if both 3-digit and 4-digit extension numbers are used by the PBX, the VPS will use 4-digit mailbox numbers. When creating mailbox numbers for 3-digit extensions, a "0" will be added to the end of each mailbox number. However, it is possible to program the VPS to allow mailbox numbers of mixed length by entering a special command using the Commands dialogue in the KX-TVM Maintenance Console.

To change the Mailbox No. Length Mode, follow the procedure below.

1. After you have started the KX-TVM Maintenance Console and connected to the VPS, select **Utility** in the menu bar.
2. Select **Commands**.
(You can click the icon in the tool bar instead of step 1 and 2.)
3. Enter "**MBXM 1**" (the quotation marks are not needed), then press **ENTER**.
4. Once the VPS reports that the mode has been changed to "Flexible", disconnect the VPS by clicking **Disconnect**.

You should now run Quick Setup and Auto Configuration to configure the mailboxes (see 1.9.1 Utility—Quick Setup).

Note

- This command can only be used once. To change the Mailbox No. Length Mode from "Flexible" to "Fixed", you must initialise the VPS (see 8.1 Initialising the VPS Installation Manual).

1.9.10.2 Changing the Maximum Length of Mailbox Numbers

The maximum number of digits that can be used for mailbox numbers is set using the Set Default Parameters utility in the KX-TVM Maintenance Console or when you initialise the system. However, it is possible to change this setting by entering a special command using the Commands dialogue in the KX-TVM Maintenance Console.

To change the maximum length of mailbox numbers, follow the procedure below.

1. After you have started the KX-TVM Maintenance Console and connected to the VPS, select **Utility** in the menu bar.
2. Select **Commands**.
(You can click the icon in the tool bar instead of step 1 and 2.)
3. Enter "**MAXL**" (the quotation marks are not needed) and the desired value (e.g., **MAXL 8**), then press **ENTER**.
 - The maximum length of mailbox numbers can be changed to 2–8 digits.
4. Once the VPS reports that the maximum length of mailbox numbers has been changed, disconnect the VPS by clicking **Disconnect**.

Note

- You cannot change the maximum length of mailbox numbers to a number that is less than the length of the current mailbox numbers.
- To change the maximum length of mailbox numbers, you must first change the Mailbox No. Length Mode to "Flexible" (see 1.9.10.1 Changing the Mailbox No. Length Mode). You cannot set the maximum length of mailbox number to 6 or more digits when the Mailbox No. Length Mode is "Fixed".

1.9.10.3 Two-way Recording Save Mode

By default, conversations recorded using the Two-way Recording feature are saved in the subscriber's mailbox as old messages. However, it is possible to program the VPS to save these conversations as new messages, rather than old, by entering a special command using the Commands dialogue in the KX-TVM Maintenance Console.

The Two-way Recording Save Mode setting is applied to a COS; all mailboxes assigned to the same COS will have the same setting ("old" or "new"). To change the Two-way Recording Save Mode, follow the procedure below.

1. After you have started the KX-TVM Maintenance Console and connected to the VPS, select **Utility** in the menu bar.
2. Select **Commands**.
(You can click the icon in the tool bar instead of step 1 and 2.)
3. Enter "**TWRN**" (the quotation marks are not needed), followed by the COS no. and "1" (e.g., **TWRN 5,1**), then press **ENTER**.
 - Enter "1" after the COS no. to save conversations as new messages, and "0" to save conversations as old messages (default).
4. Once the VPS reports that the mode has been changed, disconnect the VPS by clicking **Disconnect**.

1.9.11 Utility—Software Version

Software Version is used to display the version of main software and DSP software for reference.

Follow the steps below to display the software version:

1. Click **Utility** in the menu bar.

2. Select **Software Version**.
3. Click **OK**.

1.9.12 Utility—LAN Settings

The System Administrator can set the IP address and Port Number for the VPS. To program the VPS over LAN connection or to use E-mail Integration features, the VPS must first be connected to the LAN and programmed accordingly.

Follow the steps below for LAN Settings:

1. Click **Utility** in the menu bar.
2. Select **LAN Settings**.
3. Edit parameters in the **LAN Settings** dialogue box.
4. To change the port number, click **Advanced Settings**, otherwise click **OK** to finish.
5. Enter the port number that will be used when connecting to the VPS via the KX-TVM Maintenance Console, then click **OK**.
6. Click **OK**.

Note

- The port number setting is used for both LAN and modem connections to the VPS.
- Consult the LAN administrator for the appropriate settings.
- The VPS must be restarted after these settings are changed in order for them to take effect.

Automatic or manual IP address assignment

If the VPS is connected to a network with a DHCP server, you can program the VPS to receive an IP address automatically.

Obtain an IP address automatically

Check this item to have the VPS obtain an IP address automatically from the local network's DHCP server.

Use the following IP address:

Check this item if you want to assign a specific IP address, subnet mask, and default gateway to the VPS.

IP Address

Specifies the IP Address for the VPS. You can program this setting only if **Use the following IP address:** is selected.

Subnet Mask

Specifies the Subnet Mask for IP Address. You can program this setting only if **Use the following IP address:** is selected.

Default Gateway

Specifies the IP Address for Default Gateway. You can program this setting only if **Use the following IP address:** is selected.

Automatic or manual DNS server assignment

The VPS can use the default DNS server used by the network, or you can assign the VPS to use a specific DNS server.

Obtain DNS server address automatically

Check this item to have the VPS obtain a DNS server address automatically.

Use the following DNS server addresses:

Check this item if you want the VPS to use a specific DNS server. Up to 2 servers can be assigned.

Preferred DNS Server

Specifies the Preferred DNS Server.

Alternate DNS Server

Specifies the Alternate DNS Server.

TVM Device Port No.

Specifies the Port No. for the VPS.

Value Range

1–65534

1.9.13 Utility—Default Parameters

Specifies TVM Type, Mailbox No. Length, System Manager's Mailbox No., Message Manager's Mailbox No., PBX Type, Integration Mode, and other parameters as the default settings.

Follow the steps below for Default Parameters:

1. Click **Utility** in the menu bar.
2. Select **Default Parameters**.
Set Default
 1. Select "Set Default".
 2. Specify TVM Type, PBX Type, Integration Mode, and set parameters.

Note

- The mailbox numbers assigned to the System Manager and Message Manager cannot begin with "0".

3. Click **OK**.

Load Default: Loads the parameters programmed in "Set Default" to the VPS.

1. Select "Load Default".
2. Click **OK**.

1.9.14 Utility—Profile Setup

The settings required to connect to the VPS (LAN settings, dial-up settings, etc.) can be stored as a Connection Profile, allowing you to connect to the VPS quickly. This feature is also useful if you have several customers, because you can save a Connection Profile for each customer's VPS without having to enter connection settings manually each time.

[Creating a New Connection Profile]

1. Click **Utility** in the menu bar.
2. Select **Profile Setup....**
3. Click **New**.
4. Enter a name for the profile, and the password required to connect to the VPS.
 - If you do not enter a password here, you will need to enter the password manually each time you connect to the VPS using this profile.
5. Select the desired connection protocol.
6. For LAN connections, enter the IP address and port number of the VPS used for KX-TVM Maintenance Console programming sessions. For Modem connections, select the PC's modem, the telephone number used to connect to the VPS modem, and the port number of the VPS used for KX-TVM Maintenance Console programming sessions. You may also edit the modem initialise command if necessary.
7. Click **Save**.

[Editing a Connection Profile]

1. Click **Utility** in the menu bar.
2. Select **Profile Setup....**
3. Select the desired profile, then click **Edit**.
4. Change the settings as necessary.
5. Click **Save**.

[Deleting a Connection Profile]

1. Click **Utility** in the menu bar.
2. Select **Profile Setup....**
3. Select the desired profile, then click **Delete**.
4. Click **Yes**.

If the selected Connection Profile is used for a scheduled backup, you will be asked again to confirm your decision to delete the profile.

1.9.15 Utility—Set Language...

Allows you to change the display language of KX-TVM Maintenance Console.

1. Click **Utility** in the menu bar.
2. Select **Set Language....**
3. Select the desired language.
4. Click **OK**.

Section 2

KX-TVM Maintenance Console Operating Instructions

This section describes how to program the VPS using the KX-TVM Maintenance Console software.

2.1 Mailbox Settings

A maximum of 62 (KX-TVM50) or 1022 (KX-TVM200) subscriber mailboxes can be created. Although the System Manager can use a telephone to create or edit mailboxes, the System Administrator can create several mailboxes at once using KX-TVM Maintenance Console.

Mailbox parameters are divided into the following categories:

- Mailbox Parameters
- Notification Parameters
- External Message Delivery
- Auto Forwarding
- Personal Distribution List
- Personal Custom Service
- Remote Call FWD To CO
- Automatic Login
- E-mail Option

Click each tab at the bottom of the **Mailbox Settings** screen to specify the desired parameters.

2.1.1 Mailbox Settings Screen

This screen allows the System Administrator to visually browse and edit all mailboxes in the VPS. There are two screens for editing mailboxes; one screen allows you to view and edit a single mailbox, and the other allows you to view and edit all mailboxes.

List of All Mailboxes

This screen provides a list of all mailboxes. From this screen you can add, edit, and delete mailboxes. Mailboxes can be sorted in ascending or descending order by parameter (mailbox number, first name, last name, etc.) by clicking the parameter name.

When you click **Add Mailbox...** or **Edit Mailbox**, the "Mailbox" dialogue box is displayed.

[Adding a Mailbox]

1. Click **Add Mailbox...**
2. Edit each parameter in the "Mailbox" dialogue box.
(Click **Save As Default Mailbox** to use added mailbox as the default mailbox settings for subsequently created mailboxes.)
3. Click **OK**.

[Editing a Mailbox]

1. Select the desired mailbox, then click **Edit Mailbox...**, or you can also double-click the cell on the screen to edit the specified parameter.
2. Edit each parameter.

[Deleting a Mailbox]

1. Select a mailbox you want to delete.
2. Click **Delete Mailbox**.
3. Click **Yes**.

Single Mailbox Screen

To display all settings for a single mailbox, select the desired mailbox, then click **Edit Mailbox...**

[Editing a Mailbox]

Editing the current mailbox

1. Edit each parameter in the "Mailbox" dialogue box.
(Click **Save As Default Mailbox** to use edited mailbox as the default mailbox settings for subsequently created mailboxes.)
2. Click **OK**.

To select a different mailbox for editing

1. Click **OK** in the "Mailbox" dialogue box.
2. Select the desired mailbox, then click **Edit Mailbox...**

2.1.2 Default Mailbox Template

The default mailbox template is applied to new mailboxes when they are created with the **Add Range...** button. This allows you to create similar mailboxes easily, with one command. Follow the steps below to edit the default mailbox.

1. Click **Add Range...**
2. Specify a range of mailbox (From:/To:).
(Check "Use the same number for Mailbox and Extension" depending on your needs.)
3. Enter the number of mailboxes to create next to **Number of Mailboxes**.
4. Click **Edit Default Mailbox...**
5. Edit parameters in the **Default Mailbox** dialogue box.
6. Click **OK** to return to the **Add Range Of Mailboxes** dialogue box.
7. Click **OK**.

Feature Manual References

2.4.3 Default Mailbox Template

2.1.3 Mailbox Parameters

Each mailbox can be edited based upon the needs of the subscriber.

Mailbox Number

Specifies the subscriber's mailbox number. The maximum number of digits that can be used for mailbox numbers is set by using the Set Default Parameters utility in the KX-TVM Maintenance Console or when you initialise the system. You can also change the maximum number of digits that can be used for mailbox numbers by entering a special command using the Commands dialogue in the KX-TVM Maintenance Console (see 1.9.10.2 Changing the Maximum Length of Mailbox Numbers).

Note

- The mailbox number can only be set when adding a mailbox; when editing a mailbox, you cannot change the assigned mailbox number.

Value Range

2–5 digits

Feature Manual References

2.3.16 Mailbox

Extension

Specifies the extension number of the mailbox's subscriber.

Any valid extension number including an Extension Group number can be assigned.

Note

- If an Extension Group number is assigned to a mailbox, all group members are able to access the messages stored in the mailbox.

Value Range

2–5 digits

Feature Manual References

2.3.16 Mailbox

First Name

Specifies the first name of the subscriber.

If there are non-alphabetical characters in the first 4 letters of the first name, the mailbox is not included in the directory.

Value Range

Max. 20 characters ("\", "^", "`" and "~" cannot be used.)

Programming Manual References

"Directory Listing" in 2.2.2 Personal Options

Feature Manual References

2.2.18 Dialling by Name

Last Name

Specifies the last name of the subscriber.

If there are non-alphabetical characters in the first 4 letters of the last name, the mailbox is not included in the directory.

Value Range

Max. 20 characters ("\", "^", "`" and "~" cannot be used.)

Programming Manual References

"Directory Listing" in 2.2.2 Personal Options

Feature Manual References

2.2.18 Dialling by Name

Password

Specifies the password needed to access the mailbox. If a default password is programmed by the System Administrator, that password will be assigned automatically when creating all mailboxes. The System Administrator can change and delete the password.

Follow the steps below to edit the password.

1. Click **Click to change password....**
2. Set the new password, or delete the current password.
 - To set a new password:**
 - a. Enter the new password, then re-enter the password for confirmation.
 - b. Click **OK**, then click **OK** to close the **Mailbox** window.
 - To delete the current password:**
 - a. Click **OK** without entering a password.
 - b. Click **Yes** when the warning is displayed, then click **OK** to close the **Mailbox** window.

Note

- Each subscriber can change his or her mailbox password.

Value Range

Max. 16 digits

Programming Manual References

2.8.2 Subscriber

Subscriber's Manual References

2.4 Alteração da Sua Senha

Class of Service

Determines the set of services available to the subscriber.

Note

- We recommend that parameters for each COS number be defined before assigning a Class of Service (COS) to each mailbox or creating new mailboxes.
- COS No. 63 and 64 are assigned by default to the Message Manager and to the System Manager, respectively. No other mailboxes can be assigned to COS No. 63 and 64.

Value Range

COS No. 1–62

Programming Manual References

2.2 Class of Service

Feature Manual References

2.2.12 Class of Service (COS)

Covering Extension

Forwards calls to a second extension when the first extension's subscriber is not available to take the call. The Covering Extension is one of the Incomplete Call Handling options that can be enabled or disabled by the subscriber. The caller can also be transferred the Covering Extension by pressing [0] while a Personal Greeting is being played, or while leaving a message.

Note

- Extension Groups or Logical Extensions (extensions whose calls are set to always be directed their mailboxes) cannot be assigned as covering extensions.

Value Range

2–5 digits

Feature Manual References

2.2.15 Covering Extension

Subscriber's Manual References

5.3 Atribuição do Ramal Auxiliar

Interview Mailbox

Assigns an interview mailbox to the subscriber's mailbox. In order for it to function properly, the interview mailbox number must not be the same number as an existing mailbox and an existing mailbox group.

Note

- Each caller's replies to an interview session are saved as one message.

Value Range

2–5 digits

Feature Manual References

2.2.26 Interview Service

Subscriber's Manual References

5.4 Caixa Postal de Entrevista

All Calls Transfer to Mailbox

If this parameter is set to "Yes", the extension is considered to be a Logical Extension and therefore calls directed to the extension via Automated Attendant service are automatically forwarded to the extension mailbox. The extension does not ring when a call is received.

Note

- When this feature has been set to "Yes", the mailbox subscriber's extension does not necessarily need to exist as an extension of the PBX.

Value Range

No, Yes

Feature Manual References

2.2.3 Automated Attendant

Call Transfer Sequence

Specifies the Call Transfer Sequence used by the mailbox. Allows each mailbox to be assigned its own Call Transfer Sequence (Personal Transfer Sequence).

Note

- When "System" is selected, the VPS follows the "Extension Transfer Sequence" preprogrammed for the VPS in "System Parameters→Parameters→PBX Parameters→PBX Environment".
- This sequence has higher priority than "Alternate Extension Transfer Sequence" in 2.5.4.5 PBX Parameters.

Value Range

System

Max. 16 characters consisting of 0–9, *, # and special codes:

D: Disconnecting

F: Flash (Recall)

R: Ringback Tone Detection

T: Dial Tone Detection

,: Dial Pause (default 1 s)

;: Dial Pause (default 3 s)

X: Extension Dialling

0–9, *, #: Dial Code

Programming Manual References

"Extension Transfer Sequence" in 2.5.4.5 PBX Parameters

Feature Manual References

2.3.5 Call Transfer Status

No Answer Time

Specifies the length of time that the VPS waits before handling unanswered calls to the extension.

Note

- When "System" is selected, the VPS follows the "Call Transfer No Answer Time" preprogrammed for the VPS in the "System Parameters→Parameters→Dialling Parameters".

Value Range

System, 10 s – 60 s

Programming Manual References

"Call Transfer No Answer Time" in 2.5.4.5 PBX Parameters

Call Transfer Status

Determines how the VPS handles a call when it reaches the subscriber's extension.

Note

- This setting can be changed by subscribers.

Value Range

None: rings the subscriber's extension

Call blocking: handles the call according to the Incomplete Call Handling for No Answer setting for the subscriber's extension. The subscriber's extension will not ring.

Call screening: the caller is prompted to record his or her name. The VPS then calls the subscriber and plays back the caller name. The subscriber can choose whether to answer the call.

Intercom paging: pages the subscriber by intercom.

Calling a beeper: notifies the subscriber via a beeper.

Transfer to mailbox: transfers the caller to the mailbox.

Transfer to specified custom service menu: transfers the caller to the specified Custom Service.

Transfer to specified telephone number: transfers the caller to the specified telephone number.

Feature Manual References

2.3.5 Call Transfer Status

Subscriber's Manual References

5.1 Transferência de Chamadas

Incomplete Call Handling for No Answer

Specifies how the VPS handles a call when there is no answer.

Note

- This setting can be changed by subscribers.
- More than one option can be selected.

Value Range

Leave a message: allows the caller to record a message.

Transfer to a covering extension: transfers the caller to a covering extension.

Page the mailbox owner by intercom paging: pages the subscriber by intercom.

Notify the mailbox owner via a beeper: notifies the subscriber via a beeper.

Transfer to operator: transfers the caller to an operator.

Return to top menu: lets the caller return to top menu and try another extension.

Transfer to specified custom service menu: transfers the caller to the specified Custom Service.

Feature Manual References

2.3.14 Incomplete Call Handling Service

Subscriber's Manual References

5.2 Tratamento de Chamadas Incompletas

Incomplete Call Handling for Busy

Specifies how the VPS handles a call when the extension is busy.

Note

- This setting can be changed by subscribers.
- More than one option can be selected.

Value Range

Leave a message: allows the caller to record a message.

Transfer to a covering extension: transfers the caller to a covering extension.

Page the mailbox owner by intercom paging: pages the subscriber by intercom.

Notify the mailbox owner via a beeper: notifies the subscriber via a beeper.

Transfer to operator: transfers the caller to an operator.

Return to top menu: lets the caller return to top menu and try another extension.

Transfer to specified custom service menu: transfers the caller to the specified Custom Service.

Feature Manual References

2.3.14 Incomplete Call Handling Service

Subscriber's Manual References

5.2 Tratamento de Chamadas Incompletas

2.1.4 Notification Parameters

The VPS is able to notify a subscriber when a new message is recorded in his or her mailbox. There are 2 methods that the VPS can use for Message Waiting Notification:

- Lighting the Message Waiting Lamp on the subscriber's extension telephone.
- Calling a preprogrammed device (i.e., external telephone or beeper). A maximum of 3 devices (Device 1, 2, 3) can be programmed per mailbox.

Message Waiting Lamp

If set to "Enable", the Message Waiting Lamp of the subscriber's telephone turns on when a new message is recorded.

Value Range

Disable, Enable

Feature Manual References

2.2.33 Message Waiting Notification—Lamp

Beeper Callback No. Entry Mode

This feature allows a caller to dial his or her own telephone number, which the VPS then sends to the subscriber's beeper.

Note

- To use this feature, the callback number entry code "X" must be programmed along with the subscriber's beeper number. If the caller does not enter a callback number, or if this feature is set to "Disable", the "System Callback No." (set in "System Parameters→Parameters→Message Waiting Notification") will be displayed on the beeper's display instead. In either of these cases, if a caller's

2.1.4 Notification Parameters

telephone number is received through the telephone company's Caller ID service, the VPS will send the caller's number to the beeper instead of the "System Callback No."

Value Range

Caller Select: After recording a message, the caller is asked whether or not he or she wishes to enter a callback number.

Without: Without recording a message, the caller is asked to enter a callback number.

Before: Before recording a message, the VPS asks the caller to enter a callback number.

After: After recording a message, the VPS asks the caller to enter a callback number.

Disable: Disables the Callback Number Entry feature. Either the caller's telephone number received by through the telephone company's Caller ID service or the "System Callback No." will be sent to the beeper.

Programming Manual References

"System Callback No." in 2.5.4.5 PBX Parameters

Feature Manual References

2.3.8 Calling a Beeper

Device Notification for Unreceived Message

This parameter determines what happens if Message Waiting Notification—Device begins but is interrupted for some reason (i.e., the subscriber hangs up without listening to all new messages, the subscriber's mobile phone disconnects while listening to messages, etc.).

If this parameter is set to "Yes", the VPS will try to call the lowest numbered device again. If this parameter is set to "No", the VPS will call the lowest numbered device only after another new message is recorded in the mailbox.

Value Range

No, Yes

Feature Manual References

2.2.32 Message Waiting Notification—Device

2.1.4.1 Notification Schedule

Specifies the Message Waiting Notification schedule for each device. The following parameters can be specified per device.

Follow the steps below to edit the notification schedule.

1. Click **Click to edit...**
2. Select a device (**Device No. 1, Device No. 2, Device No. 3**) tab.
3. Edit parameters.
4. Click **OK**.

Notification Type

Specifies the type of message for which notification is sent. Notification can be sent for all messages, or urgent messages only.

Value Range

All Messages, Only Urgent Messages

Feature Manual References

2.2.32 Message Waiting Notification—Device

Dial Number

Assigns a telephone or beeper number to Device 1, 2, or 3. The subscriber can also specify the number to be dialled by entering it from his or her telephone, allowing the subscriber to set this feature on a case by case basis.

Note

- The callback number entry code "X" must be included in the number to be called if the "Beeper Callback No. Entry Mode" is set to any value other than "Disable" and "Type of Device" is set to "Beeper". The proper number of dialling pauses must be inserted before the callback entry code.
- When the VPS calls a trunk via a PRI (ISDN Primary Rate Access Interface) card of a Panasonic PBX, please be sure to add "#" after the telephone number (1112223333 in the example here):
Example: 9P1112223333#PP123PP456PPX# (P: Dial Pause)

Value Range

Max. 32 digits consisting of 0–9, *, # and special codes:

, : Dial Pause (default 1 s)

; : Dial Pause (default 3 s)

T: Dial Tone Detection

X: Callback Number Entry Code

0–9, *, #: Dial Codes

Programming Manual References

"Beeper Callback No. Entry Mode" in 2.1.4 Notification Parameters

Feature Manual References

2.2.32 Message Waiting Notification—Device

Type of Device

Specifies the type of device telephone or beeper that will receive message notification. The subscriber can also specify the type of device from his or her telephone.

Value Range

Telephone, Beeper

Feature Manual References

2.2.32 Message Waiting Notification—Device

No. of Retries

Specifies the number of times the VPS will try to send notification if the device is busy or if there is no answer.

Value Range

0–3 times (E/NE: 0–4 times, NZ: 0–5 times, C: 0–9 times, Taiwan/Malaysia: 0–2 times)

Note

- The value range varies depending upon country/area.

Feature Manual References

2.2.32 Message Waiting Notification—Device

Busy Delay Time

Specifies the time (in minutes) the VPS waits before retrying message notification when the called device is busy.

Value Range

0 min–120 min (E/NE/Malaysia: 2 min–120 min, Taiwan/Singapore: 1 min–120 min)

Note

- The value range varies depending upon country/area.

Feature Manual References

2.2.32 Message Waiting Notification—Device

No Answer Delay Time

Specifies the time (in minutes) the VPS waits before retrying message notification when the called device does not answer.

Value Range

0 min–120 min (E/NE/Malaysia: 2 min–120 min, Taiwan/Singapore: 1 min–120 min, C: 60 min–120 min)

Note

- The value range varies depending upon country/area.

Feature Manual References

2.2.32 Message Waiting Notification—Device

Use Mode

Specifies if and how each device is used for message notification. The subscriber can also specify the use mode from his or her telephone.

Value Range

Not Use: The selected device is not used for message notification.

Continuously: The device is called whenever a message is recorded in the mailbox. If "Notification Type" is set to "Only Urgent Messages", the device is called whenever an urgent message is recorded in the mailbox.

Scheduled: The selected device is called only during the selected times.

Feature Manual References

2.2.32 Message Waiting Notification—Device

Time Frame 1, 2 (SUN–SAT)

Specifies the schedule (time frame) of Message Waiting Notification by the selected device for each day of the week when "Scheduled" is set in "Use Mode". Notification will be sent for messages received during the time frame set here. For messages received during times outside of the time frame, notification will be sent at the beginning of the next time frame.

Follow the steps below to edit the time frame.

1. Click a day (**Sunday – Saturday**) tab.
2. Click **Time Frame 1** or **Time Frame 2**.
3. Enter the start and end times in the "Start At:" and "End At:" fields, or drag the edges of the time frame to mark the start and end times.
To copy the schedule of one day to another day
 1. Select a time frame in the desired "copy from" day.
 2. Click **Copy**.
 3. Select a time frame in the desired "copy to" day.
 4. Click **Paste**.
4. Click **OK**.

Value Range

00:00–24:00

Feature Manual References

2.2.32 Message Waiting Notification—Device

2.1.4.2 Device Notification Timer

Specifies the delay time for Message Waiting Notification per device.

Device Start Delay Time

Specifies the length of time the VPS waits after a new message is received before sending message waiting notification.

Value Range

0 min–120 min

Feature Manual References

2.2.32 Message Waiting Notification—Device

Device Interval Time between Device1 and Next Device

Specifies how long the PBX waits after sending Message Waiting Notification to Device 1 before sending notification to the next device.

2.1.5 External Message Delivery

Value Range

0 min–120 min

Feature Manual References

2.2.32 Message Waiting Notification—Device

Device Interval Time between Device2 and Next Device

Specifies how long the PBX waits after sending Message Waiting Notification to Device 2 before sending notification to the next device.

Value Range

0 min–120 min

Feature Manual References

2.2.32 Message Waiting Notification—Device

Device Interval Time between Device3 and Next Device

Specifies how long the PBX waits after sending Message Waiting Notification to Device 3 before sending notification to the next device.

Value Range

0 min–120 min

Feature Manual References

2.2.32 Message Waiting Notification—Device

2.1.5 External Message Delivery

Allows a subscriber to send a message to several subscribers and non-subscribers (including outside parties) immediately or at a specified time.

Active

If set to "Yes", subscribers are able to utilise the External Message Delivery feature.

Value Range

No, Yes

Feature Manual References

2.3.11 External Message Delivery Service

Subscriber's Manual References

5.7 Listas de Entrega de Mensagem Externa

Prompt Mode

When an external message is delivered, the receiver will be greeted by the VPS in the specified language. If set to "Primary", the default language will be used. If set to "Selective", the receiver has a choice of prompts. See related explanation in "Incoming Call Service Prompt" in 2.3.1.1 Call Service.

Note

- If set to "Selective" and the receiver uses a rotary telephone, the no-entry selection is specified by "Prompt for Rotary Callers" in 2.3.1.1 Call Service.

Value Range

Primary, Selective, Selection from all installed languages (KX-TVM50: 3 languages, KX-TVM200: 10 languages)

Programming Manual References

"Incoming Call Service Prompt" in 2.3.1.1 Call Service

Feature Manual References

2.2.45 System Prompts

2.1.6 Auto Forwarding

Moves or copies unplayed messages from one mailbox to another, after a specified period of time. This service is only available to subscribers; you cannot auto forward messages to a Mailbox Group.

Active

If set to "Yes", the VPS automatically forwards messages that have not been played for a specified length of time to another mailbox.

Value Range

No, Yes

Feature Manual References

2.2.2 Auto Forwarding

Mailbox Number

Specifies the mailbox to which the messages will be forwarded.

Note

- A Mailbox Group number cannot be specified as a destination.

Value Range

2–5 digits

Feature Manual References

2.2.2 Auto Forwarding

Delay Time

Specifies the length of time in hours and minutes that the VPS waits before forwarding unplayed messages. The maximum delay time is 99 h, 59 min.

Note

- The delay time must be shorter than the New Message Retention Time, or else messages will be deleted before being forwarded.

Value Range

00:05–99:59

Feature Manual References

2.2.2 Auto Forwarding

Forwarding Mode

Specifies if forwarded messages are to be retained in the original mailbox. When set to "Copy", copies of the messages are retained in the original mailbox after forwarding. When set to "Move", messages are forwarded to the receiving mailbox and are not retained in the original mailbox.

Value Range

Copy, Move

Feature Manual References

2.2.2 Auto Forwarding

2.1.7 Personal Distribution List

Personal Distribution Lists are used to send the same messages to several mailboxes in a single operation. A maximum of 4 lists can be maintained with each list containing a maximum of 40 mailboxes.

2.1.7.1 List No. 1–List No. 4

List Name

Specifies a list name.

Value Range

Max. 32 characters

Feature Manual References

2.3.12 Group Distribution List—Personal

List Members

Specifies the mailbox numbers that belong to the list. Follow the steps below to edit list members.

1. Click **Click to edit...**

[Adding List Members]

1. Enter a mailbox number next to the **Quick Search Mailbox:** field or select the mailbox number in the **Subscribers to add** table.
2. Click **Add >>**.

[Deleting List Members]

1. Enter a mailbox number next to the **Quick Search Mailbox:** field or select the mailbox number in the **Distribution** table.
2. Click **Delete <<**.

[Searching for Subscribers]

1. Click **Search Subscribers....**
2. Enter the Mailbox No., Extension No., First Name, or Last Name of the desired subscriber.
3. Click **OK**.

Value Range

Max. 40 mailboxes

Feature Manual References

2.3.12 Group Distribution List—Personal

Subscriber's Manual References

5.6 Listas de Distribuição de Grupo Pessoal

2.1.8 Personal Custom Service

Personal Custom Service

Specifies the Personal Custom Service. The System Administrator can assign an operation to each key.

Note

- These settings can be changed by subscribers.
- Make sure to add a trunk access number when you store an outside telephone number.
- When the VPS calls a trunk via a PRI (ISDN Primary Rate Access Interface) card of a Panasonic PBX, please be sure to add "#" after the telephone number (1112223333 in the example here):
Example: 9P1112223333#PP123PP456PPX# (P: Dial Pause)

Follow the steps below to edit a Personal Custom Service.

1. Click **Click to edit....**

Key Assignment

1. Select the desired key.
2. Select the desired operation under **Assigned Operation** and enter the setting under **Value** as necessary.

Outside Numbers

1. Enter the outside telephone numbers that can be used for the "Transfer to outside (specified number)" operation.
2. Select "Recording", "Disconnect (All Day)", or "Disconnect (Only After Hours)" for **No DTMF Input Operation**.
2. Click **OK**.

Value Range

<Key Assignment>

Key: 3–9, 0

Assigned Operation:

Transfer to specified mailbox: Allow the caller to leave messages in a specified mailbox.

Transfer to specified extension: Transfers the caller to a specified extension.

Transfer to Voice Mail Service: Allows the caller to access Voice Mail Service.

Transfer to Automated Attendant Service: Allows the caller to access Automated Attendant Service.

Transfer to specified Custom Service Menu: Transfers the caller to the Custom Service specified here.

Transfer to operator: Connects the caller to an operator.

Transfer to outside (specified number): Transfers the caller to a specified outside telephone number. Enter the PBX trunk access number, such as 9.

Page the party: Pages the subscriber.

Repeat greeting: Repeats the greeting.

None: No operation assigned

<Outside Numbers>

Outside Number #1–#4: Max. 32 digits consisting of 0–9, *, #, and special codes

T: Dial Tone Detection

, : Dial Pause (default 1 s)

; : Dial Pause (default 3 s)

0–9, *, #: Dial Code

No DTMF Input Operation: Recording, Disconnect (All Day), Disconnect (Only After Hours)

Feature Manual References

2.3.20 Personal Custom Service

Subscriber's Manual References

5.18 Serviço Personalizado Individual

2.1.9 Remote Call FWD To CO

Specifies the telephone numbers of destinations to which callers are forwarded when the subscriber sets Remote Call Forwarding. 2 telephone numbers can be specified per mailbox.

Note

- Class of Service programming determines if the subscriber is able to use this feature.
- This feature is only available when the VPS is connected to a Panasonic KX-T series PBX using DPT Integration.

Telephone Number 1, Telephone Number 2

Specifies the telephone numbers of destinations to which callers are forwarded when the subscriber sets Remote Call Forwarding. Telephone numbers can contain the digits "0–9" and "*". These telephone numbers should begin with a trunk access number.

Value Range

Max. 24 digits (With the KX-TD500, KX-TDE, and KX-TDA series)
Max. 16 digits (With other KX-T series PBXs)

Programming Manual References

"Remote Call Forward to CO" in 2.2.2 Personal Options

Feature Manual References

2.3.27 Remote Call Forwarding Set (DPT Integration Only)

Subscriber's Manual References

5.15 Desvio Remoto de Chamadas

2.1.10 Automatic Login

Allows subscribers to access their mailbox directly without entering the mailbox number. Subscribers can automatically log in from their extensions, by calling from an outside telephone whose number is stored as a Caller ID number, or by dialling a telephone number assigned to a specified DID number or trunk. When logging in from outside telephones, the Toll Saver feature is also available.

Extension

If set to "Enable", subscribers are able to access their mailbox directly without entering the mailbox number.

Value Range

Disable, Enable

Feature Manual References

2.3.2 Automatic Login (APT/DPT Integration Only)

Caller ID 1, Caller ID 2

Specifies the telephone number from which the subscriber can automatically be logged in from. When Caller ID information is received that matches one of these numbers, the caller (subscriber) is automatically logged in to the mailbox. Note that this telephone number must be unique for each mailbox.

Value Range

Max. 20 digits

Feature Manual References

2.3.2 Automatic Login (APT/DPT Integration Only)

Subscriber's Manual References

5.17 Atribuição de Números de Telefone ao Login Automático Remoto e ao Toll Saver

DID

Specifies the DID number for Automatic Login. When the VPS receives this DID number from the PBX, the caller (subscriber) is automatically logged in to the mailbox. Note that this number must be unique for each mailbox.

Note

- Automatic Login via DID number is only available when the VPS is connected to one of the following PBXs using DPT Integration.
 - KX-TD500: Software production date code 040901 or later.
(KX-TD500C: Q951AB or higher, KX-TD500RU: Q971AB or higher, all other: Q271AD or higher)
 - KX-TDE series
 - KX-TDA series (MPR version 1.1 or higher)

Value Range

Max. 20 digits

Feature Manual References

2.3.2 Automatic Login (APT/DPT Integration Only)

Subscriber's Manual References

5.17 Atribuição de Números de Telefone ao Login Automático Remoto e ao Toll Saver

Trunk

Specifies the trunk number for Automatic Login. When the VPS receives a call on this trunk, the caller (subscriber) is automatically logged in to the mailbox. Note that this number must be unique for each mailbox.

Value Range

1–64

Feature Manual References

2.3.2 Automatic Login (APT/DPT Integration Only)

Toll Saver

Allows subscribers to call the VPS and know whether or not new messages have been recorded in their mailboxes by the number of rings they hear before the VPS answers their calls. Toll Saver is available under the same conditions as Automatic Login; subscribers can use Toll Saver when calling from an outside telephone whose number is stored as a Caller ID number, or by dialling a telephone number assigned to a specified DID number or trunk.

Value Range

Disable: Disables the Toll Saver feature.

DID: Toll Saver functions when the VPS receives the preprogrammed DID number from the PBX.

Caller ID: Toll Saver functions when Caller ID information is received that matches one of the preprogrammed numbers (Caller ID 1 or 2)

Trunk: Toll Saver functions when the VPS receives a call on the preprogrammed trunk.

Feature Manual References

2.3.2 Automatic Login (APT/DPT Integration Only)

2.1.11 E-mail Option

Enables subscribers to receive notification by e-mail when they receive new messages.

Follow the steps below to edit e-mail parameters.

1. Click **Add Mailbox...** or select a mailbox and click **Edit Mailbox...**
2. Enter the username for the subscriber's e-mail account next to **Username**.
3. Enter the subscriber's e-mail address next to **E-mail Address**. Up to 3 addresses can be set by inserting a comma between each address.
Example: `address1@____.com,address2@____.com,address3@____.com`
4. Set **Send E-mail with New Messages** to **Enable** to allow the subscriber to receive e-mail notifications.
5. Set **Attach Voice File** to **Enable** to allow the subscriber to receive voice messages as e-mail file attachments.
6. Click **Click to edit...** next to **E-mail Schedule** to determine when e-mail messages are sent, and make the appropriate settings.
7. Click **OK** when finished.

Username

Specifies a subscriber's username for e-mail option.

Value Range

Max. 64 characters

Feature Manual References

2.2.20 E-mail Integration

E-mail Address

Specifies the subscriber's e-mail address. Up to 3 addresses can be set (with a comma inserted between addresses).

Value Range

Max. 128 characters

Feature Manual References

2.2.20 E-mail Integration

Send E-mail with New Messages

If set to "Enable", the subscriber is able to receive notification by e-mail.

Value Range

Disable, Enable

Feature Manual References

2.2.20 E-mail Integration

Attach Voice File

If set to "Enable", the subscriber is able to receive voice messages by e-mail (messages are sent as file attachments).

Value Range

Disable, Enable

Feature Manual References

2.2.20 E-mail Integration

E-mail Schedule

Specifies the schedule (time frame) for notification by e-mail for each day of the week, and specifies whether to delete the original message in a mailbox after the message is sent by e-mail. Notification will be sent for messages received during the time frame set here. For messages received during times outside of the time frame, notification will be sent at the beginning of the next time frame.

You can also set the schedule to "Not Use" or "All Day".

Follow the steps below to edit the time frame.

1. Click a day (**Sunday – Saturday**) tab.
2. Uncheck "Not Use" or "All Day" if checked.
3. Click "Time Frame".
4. Enter the start and end times in the "Start At:" and "End At:" fields, or drag the edges of the time frame to mark the start and end times.
To copy the schedule of one day to another day
 1. Select a time frame in the desired "copy from" day.
 2. Click **Copy**.
 3. Select a time frame in the desired "copy to" day.
 4. Click **Paste**.
5. Check "Reversal" to enable notification during the times of day that are not specified.
For example, to enable notification from midnight to 9:00 AM and from 5:00 PM to midnight, set the time frame from 9:00 AM to 5:00 PM, then check "Reversal".
 - This feature is available when using KX-TVM Maintenance Console version 2.1 or later. Click Help→About... to confirm the software version.
6. Check "Delete After Send" if needed.
7. Click **OK**.

Value Range

00:00–24:00

Feature Manual References

2.2.20 E-mail Integration

2.2 Class of Service

Each mailbox is assigned a Class of Service (COS) that determines the set of services that are available to its subscriber. There are 64 classes. Mailboxes can be assigned to their own or to the same COS as needed. COS No. 63 and 64 are assigned by default to the Message Manager and to the System Manager, respectively. No other mailboxes can be assigned to COS No. 63 and 64. Follow the steps below to edit a Class of Service.

1. Click **Class Of Service**.
 - All parameters for all Classes of Service are displayed. Classes of Service can be sorted in ascending or descending order by parameter by clicking the parameter name.
2. Select the desired COS No., then click **Edit COS**.
3. Edit each parameter in the dialogue box.
4. Click **OK**.

2.2.1 Class of Service

Specifies the parameters for each Class of Service.

Class of Service Name

Specifies the Class of Service's name.

Value Range

Max. 32 characters

Feature Manual References

2.2.12 Class of Service (COS)

Personal Greeting Length

Defines the maximum length (in seconds) of the Personal Greeting.

Value Range

1 s–360 s (Singapore: 1 s–120 s)

Feature Manual References

2.3.22 Personal Greetings

Message Length

Defines the maximum recording time for messages. If set to "Unlimited", the maximum recording time is 60 minutes, and the maximum recording time for two-way conversations (Two-way Record and Two-way Transfer) is unlimited.

Value Range

1 min–60 min, Unlimited (Singapore: 1 min–30 min, Unlimited)

Feature Manual References

- 2.3.32 Two-way Record (APT/DPT Integration Only)
- 2.3.33 Two-way Transfer (APT/DPT Integration Only)

Subscriber's Manual References

- 5.13 Gravação das Suas Conversas

Mailbox Capacity Maximum Message Time

Specifies the total number of available minutes for storing messages (both new and saved) in each mailbox.

Value Range

- For KX-TVM50: 1 min–120 min, Unlimited
- For KX-TVM200: 1 min–600 min, Unlimited

New Message Retention Time

Defines the number of days that a new message will remain in the mailbox. The storage period begins the day after the message reception. If "Unlimited" is selected, the saved message will remain in the mailbox until erased by the subscriber.

Value Range

- 1–30 days, Unlimited

Saved Message Retention Time

Defines the number of days that a played message will remain in the mailbox. If "Unlimited" is selected, the saved message will remain in the mailbox until erased by the subscriber.

Value Range

- 1–30 days, Unlimited

Message Retrieval Order

Specifies the order in which messages will be retrieved (played back for listening).

Value Range

- LIFO:** Messages are retrieved starting with the most recent (Last In First Out).
- FIFO:** Messages are retrieved starting with the oldest (First In First Out).

Intercom Paging Group

Specifies the Intercom Paging group number available to the subscriber.

Note

- The Intercom Paging feature is only available when the VPS is connected to a Panasonic KX-T series PBX using APT/DPT Integration.
- Intercom paging parameters can be edited by clicking **Edit System Parameters/Parameters/Intercom Paging Parameters** at the bottom of the dialogue box.

Value Range

1–32, All

Feature Manual References

2.2.25 Intercom Paging (APT/DPT Integration Only)

Prompt Mode

Specifies the language used for system prompts played for the subscriber during Subscriber Service. If set to "Primary", the default language which is selected from all installed languages will be used.

Note

- If a certain prompt is not recorded in the language selected by the subscriber, the English version of that prompt will be used.

Value Range

Primary, Guidance No. (KX-TVM50: No. 1-3, KX-TVM200: No. 1-10)

Feature Manual References

2.2.34 Multilingual Service

2.2.45 System Prompts

Number of CIDs for Caller Name Announcement

Specifies the maximum number of telephone numbers that subscribers can assign for the Personal Caller Name Announcement feature.

Value Range

None, 1–30

Feature Manual References

2.2.10 Caller Name Announcement—Personal (APT/DPT Integration Only)

Subscriber's Manual References

5.11 Anúncio Pessoal do Chamador

Message Envelope Setting

Specifies when message envelopes (message date and time, name of the person who recorded or transferred the message, telephone number of the caller) are announced.

Note

- If you want to skip this information, press [6] while listening to it.

Value Range

Before: The VPS announces the message envelope before playing the recorded message.

After: The VPS announces the message envelope after playing the recorded message.

Require: The VPS announces the message envelope when the user presses the appropriate dial key as prompted when listening to the message.

Number of New Messages Announcement

Specifies the position of the Number of New Messages Announcement.

Value Range

None: Not announced

Subscriber Service: The VPS announces the number of new messages at the beginning of Subscriber Service (i.e., after the subscriber has logged in to his or her mailbox).

Receiving Message: The VPS announces the number of new messages when the subscriber has selected to listen to messages while accessing his or her mailbox.

Total Number of Message Announcement

Specifies the position of the Total Number of Messages Announcement.

Note

- When the same position is set for the Number of New Messages Announcement and the Total Number of Message Announcement, the VPS announces the number of new messages then the total number of messages.

Value Range

None: Not announced

Subscriber Service: The VPS announces the total number of messages at the beginning of Subscriber Service (i.e., after the subscriber has logged in to his or her mailbox).

Receiving Message: The VPS announces the total number of messages when the subscriber has selected to listen to messages while accessing his or her mailbox.

Mailbox Capacity Warning

Specifies if and when the VPS alerts mailbox subscribers that the programmable recording time for mailboxes is reaching its set amount of message storage time. If set to "None", the warning will not be announced. All other settings indicate the remaining recording time capacity threshold for when the announcement is heard.

Value Range

None, 1–60 min

Feature Manual References

2.3.17 Mailbox Capacity Warning

Subscriber's Manual References

5.22 Aviso sobre a Capacidade da Caixa Postal

2.2.2 Personal Options

The following parameters determine the utilisation of features in each mailbox based on the COS.

VM Menu

If set to "Yes", the subscriber can use the VM Menu feature.

Value Range

No, Yes

Feature Manual References

2.3.36 VM Menu (DPT Integration Only)

Subscriber's Manual References

1.1 Introdução ao VPS

Play System Prompt after Personal Greeting

If set to "Yes", directions for recording a message are given to the caller immediately after the personal greeting has been played.

Value Range

No, Yes

Use Call Waiting on Busy

If set to "Yes", the VPS signals the subscriber when he or she is on a call and another call is received.

Note

- The Call Waiting Sequence can be edited by clicking **Edit System Parameters/Parameters/Call Waiting Sequence** at the bottom of the dialogue box.

Value Range

No, Yes

Message Cancel for Live Call Screening

If set to "Yes", the caller's message will be deleted when the subscriber answers a call via Live Call Screening while the caller is leaving a message.

Note

- The Live Call Screening feature is only available when the VPS is connected to a Panasonic KX-T series PBX using APT/DPT Integration.

Value Range

No, Yes

Feature Manual References

2.3.15 Live Call Screening (APT/DPT Integration Only)

Subscriber's Manual References

5.12 Monitoramento de Chamada em Tempo Real (LCS)

Remote Call Forward to CO

If set to "Yes", the subscriber can use the Remote Call Forwarding feature. This feature allows the subscriber to program his or her extension remotely to forward calls to an outside telephone number. This telephone number can be "Telephone Number 1" or "Telephone Number 2" (see 2.1.9 Remote Call FWD To CO), or any other telephone number.

Note

- This feature is only available when the VPS is connected to a Panasonic KX-T series PBX using DPT Integration.
- This feature may be prohibited by the PBX; PBX programming may also be necessary to enable calls to forwarded to an outside telephone number for the COS of the extensions who will use this feature.

Value Range

No, Yes

Programming Manual References

2.1.9 Remote Call FWD To CO

Feature Manual References

2.3.27 Remote Call Forwarding Set (DPT Integration Only)

Subscriber's Manual References

5.15 Desvio Remoto de Chamadas

Delete Message Confirmation

If set to "Yes", the VPS requests confirmation from the subscriber before erasing a message in the mailbox. If set to "No", the message is erased immediately.

Value Range

No, Yes

Feature Manual References

2.3.9 Delete Message Confirmation

Personal Greeting for Caller ID

If set to "Yes", subscribers can record personal greetings that are played for specific callers only (Personal Greeting for Caller ID).

Value Range

No, Yes

Feature Manual References

2.3.21 Personal Greeting for Caller ID (APT/DPT Integration Only)

Subscriber's Manual References

5.10 Saudações Pessoais pela Identificação do Chamador

Caller ID Screen

If set to "Yes", subscribers can hear the prerecorded names of callers when they receive calls (Caller ID Screening).

Value Range

No, Yes

Feature Manual References

2.2.9 Caller ID Screening (APT/DPT Integration Only)

Caller ID Callback

If set to "Yes", the subscriber can call the caller back while listening to the caller's message (Caller ID Callback).

Value Range

No, Yes

Feature Manual References

2.3.7 Caller ID Callback (APT/DPT Integration Only)

Notify of Transfer

If set to "Yes", subscribers will hear "You have a call." when they answer transferred calls.

Value Range

No, Yes

Directory Listing

If set to "Yes", the subscriber's name and extension number will be listed in the directory (Dialling by Name).

Value Range

No, Yes

Feature Manual References

2.2.18 Dialling by Name

Tutorial

If set to "Yes", subscribers are guided to set the following basic mailbox settings when they access their mailboxes for the first time:

- Password
- Mailbox Owner Name
- Personal Greetings (No Answer Greeting, Busy Signal Greeting, After Hours Greeting)

Value Range

No, Yes

Feature Manual References

2.3.28 Subscriber Tutorial

Subscriber's Manual References

2.2 Ajuda para o Assinante (Configuração Fácil da Caixa Postal)

Auto Receipt

If set to "Yes", the subscriber can request to receive confirmation when his or her message has been listened to by the message recipient.

Value Range

No, Yes

Feature Manual References

2.3.1 Auto Receipt

Autoplay New Message

If set to "Yes", the VPS plays new messages automatically when the subscriber logs into his or her mailbox.

Value Range

No, Yes

Feature Manual References

2.3.3 Autoplay New Message

First Playback Urgent Messages

If set to "Yes", the VPS plays urgent messages before regular messages.

Value Range

No, Yes

Feature Manual References

2.3.35 Urgent Message

Announce Message Transferred Information

If set to "Yes", the VPS plays the information of transferred messages to a subscriber before playing the messages.

Value Range

No, Yes

Caller ID Number Announcement

Specifies whether or not the VPS announces the Caller ID number when the subscriber plays a message left by a caller whose name has not been recorded for the Caller Name Announcement feature. If the name has been recorded, it will be announced regardless of this setting.

Note

- If "Caller ID Callback" is set to "Yes", Caller ID numbers will be announced regardless of this setting (see "Caller ID Callback" in 2.2.2 Personal Options).

Value Range

No, Yes

Announce Option Menu After Erasing Messages

If set to "Yes", the VPS plays the option menu after erasing a message. If set to "No", the VPS plays the next message automatically without playing the option menu.

Value Range

No, Yes

Call Transfer to Outside

If set to "Yes", the VPS allows calls to be transferred to a trunk via the following features: Caller ID Callback, Call Transfer Service, and Personal Custom Service.

Value Range

No, Yes

Feature Manual References

2.2.7 Call Transfer to Outside

New Message Length Announcement

If set to "Yes", the VPS announces the total length of new messages when the number of new messages is announced.

Value Range

No, Yes

2.3 PORT/TRUNK Service

When a call is received from an outside party, the following call services can determine how the call is handled:

- Automatic Login (Toll Saver)
- Holiday Service
- Caller ID Call Routing
- DID Call Routing
- Trunk Service
- Port Service

The service with the highest priority will handle the call. The order of priority is:

Automatic Login (Toll Saver) > Holiday Service > Caller ID Call Routing > DID Call Routing > Trunk Service > Port Service.

2.3.1 Service Group

A Service Group Is a group of parameters that determine how incoming calls will be handled by the VPS. 48 different Service Groups can be configured; one Service Group can be assigned to each VPS port and PBX trunk, and each Service Group can be applied to more than one trunk group or port as needed.

Follow the steps below to configure each Service Group.

[Editing a Service Group]

1. Select the desired Service Group Number (1–48) in the **Service Groups** list.
2. Edit each parameter in the **Group Parameters** list.

[Assigning Ports or Trunks to a Service Group]

1. Select a Service Group Number (1–48) from the pull-down menu under **Assign Group To**.
 - To assign to a single port or a range of ports*
 - 1. Click **Port**.
 - 2. Check **Single Port** or **Range of Ports**.
 - 3. Specify the desired port number or a range of port numbers (From:/To:).
 - To assign to a single trunk or a range of trunks*
 - 1. Click **Trunk**.
 - 2. Check **Single Trunk** or **Range of Trunks**.
 - 3. Specify the desired trunk number or a range of trunk numbers (From:/To:).
2. Click **Assign**.

[Default Port/Trunk assignment]

Port 1-24 (KX-TVM200), 1-6 (KX-TVM50): Service Group No. 1

Trunk 1-64: None

Service Mode

Assigns one of 6 Service Modes to the Service Group.

Note

- Once the Service Mode has been changed, it is retained unless the System Manager or System Administrator changes it again, even after the power is turned off.
- PBX Control mode is only available when the VPS is connected to a Panasonic KX-T series PBX using APT/DPT Integration. If PBX Control mode is selected but cannot be used, the VPS will operate in Automatic mode.

- In Automatic mode, services have this order of priority:
Automatic Login (Toll Saver) > Holiday Service > Caller ID Call Routing> DID Call Routing > Trunk Service> Port Service
- In Manual modes (Day, Night, Lunch, or Break), services have this order of priority:
Automatic Login (Toll Saver) > Caller ID Call Routing> DID Call Routing >Trunk Service > Port Service
(Holiday Service is disregarded.)

Value Range

Automatic: The current Call Service used by the Service Group is determined by the settings made for the current time mode (day, night, lunch, break).

Manual Day: The Call Service programmed for day mode is used, regardless of the current time mode.

Manual Night: The Call Service programmed for night mode is used, regardless of the current time mode.

Manual Lunch: The Call Service programmed for lunch mode is used, regardless of the current time mode.

Manual Break: The Call Service programmed for break mode is used, regardless of the current time mode.

PBX Control: The current Call Service used by the Service Group is determined by the settings made for the current time mode (day, night, lunch, break). The VPS will change time modes according to when the PBX changes time modes (APT/DPT Integration only).

Feature Manual References

2.4.6 Service Mode

2.3.1.1 Call Service

Call Service for Day, Night, Lunch, and Break

A call service is a group of parameters that determine how calls are handled throughout the day. Each Service Group (therefore each port and trunk) can have a different call service for each time mode (day, night, lunch, break). One of 4 incoming call services (Voice Mail, Automated Attendant, Interview, or Custom Service) can be assigned to each call service.

Company Greeting No.

Specifies the company greeting to be heard by callers. The System Greeting is "Good morning/Good afternoon/Good evening. Welcome to the Voice Processing System.". Each call service can have its own setting.

Value Range

None, 1–32, System

Feature Manual References

2.2.13 Company Greeting

Incoming Call Service

Specifies the incoming call service used to handle calls.

Note

- When you select "Interview Mailbox", an Interview Mailbox number should also be specified.
- When you select "Custom Service Menu", a Custom Service number should also be specified.

2.3.1 Service Group

- The System Manager can change the "Incoming Call Service" after logging in to his or her mailbox (see 2.6 Alteração da Configuração da Saudação da Companhia e do Serviço de Chamada de Entrada in the Manager's Manual.)

Value Range

Voice Mail Service, Automated Attendant Service, Interview Mailbox, Custom Service Menu

Feature Manual References

2.2.6 Call Services

2.2.40 Port Service

2.2.47 Trunk Service (Universal Port) (APT/DPT Integration Only)

Manager's Manual References

2.6 Alteração da Configuração da Saudação da Companhia e do Serviço de Chamada de Entrada

Incoming Call Service Prompt

Specifies the language of system prompts used by this call service. If set to "Primary", the default language which is selected from all installed languages will be used. When set to "Selective", the caller can select the language of his or her choice, provided the System Administrator or the Message Manager has recorded the Multilingual Selection Menu. To specify Prompt Selection Number, see 2.5.4.2 Prompt Setting.

Note

- If "Selective" is specified, you will need to select a prompt available for rotary callers. See "Prompt for Rotary Callers" below.

Value Range

Primary, Selective, Guidance No. (KX-TVM50: No. 1-3, KX-TVM200: 1-10)

Programming Manual References

2.5.4.2 Prompt Setting

Feature Manual References

2.2.45 System Prompts

Prompt for Rotary Callers

Specifies which language a rotary caller or an External Delivery Message receiver hears when he or she cannot enter any digits to select a language after the Multilingual Selection Menu has been played. If set to "Primary", the default language which is selected from all installed languages will be used.

Note

- "Prompt for Rotary Callers" is only available when "Incoming Call Service Prompt" is set to "Selective".

Value Range

Primary, Selective, Guidance No. (KX-TVM50: No. 1-3, KX-TVM200: No. 1-10)

Feature Manual References

2.2.45 System Prompts

Delayed Answer Time

Specifies whether the VPS answers calls on the port or trunk immediately (0) or after a delay (1 s – 60 s).

Value Range

0 s–60 s

Time Frame

Specifies the start and end times for each time mode for each day of the week. Each day of the week can have 1 lunch mode, up to 2 night modes (1 at the beginning and end of the day) and up to 3 break modes. Lunch and break modes can only be inserted into a day mode.

Follow the steps below to edit the time frame.

1. Click **Click to edit...**
2. Select a time mode, then enter the start and end times in the "Start At:" and "End At:" fields or drag the edges of the time mode to mark the start and end times.
To copy the time mode schedule of one day to another day
 1. Select a time mode in the desired "copy from" day, and click **Copy**.
 2. Select a time mode in the desired "copy to" day, then click **Paste**.*To insert a break or lunch mode*
 1. Right-click the desired day mode.
 2. Select "Insert Break" or "Insert Lunch".
3. Click **OK**.

Note

- This setting is only available when "Automatic" is selected in "Service Mode".

Value Range

00:00–24:00

Feature Manual References

2.2.46 Time Service

Caller ID/DID Call Routing

Enables or disables the Caller ID/DID Call Routing feature.

Value Range

Disable, Enable

Feature Manual References

2.2.8 Caller ID Call Routing (APT/DPT Integration Only)

2.2.19 DID Call Routing (DPT Integration Only)

2.4 Service Settings

Service settings are divided into the following screens:

- Caller ID/DID/PIN Call Routing
- Holiday Settings
- Parameters
- Custom Service

Click each tab at the bottom of **Service Settings** screen to edit the parameters.

2.4.1 Caller ID/DID/PIN Call Routing

A maximum of 200 Caller ID/DID/PIN numbers can be assigned so that callers are automatically forwarded to a preprogrammed destination. A different destination can be set for each time mode (day, night, lunch, break). PIN Call Routing is only available when the "Call Transfer Anytime" of a Custom Service is set to "PIN".

Note

- Note that if Automatic Login or Holiday Service is used, these will take priority over Caller ID and DID Call Routing settings. Also note that Caller ID and DID Call Routing take priority over the Trunk Service and Port Service.
- The wild card, "*", can be used as a substitute for any numbers in the following ways.
 - a. When Caller ID/DID/PIN numbers include one "*":
"*" matches any number, regardless of the actual numbers of digits. For example, registering "*" by itself matches all numbers, and registering "201 *" matches any number that starts with "201".
 - b. When Caller ID/DID/PIN numbers include more than one "*":
Each "*" matches a single digit. For example, registering "*****" matches any 10-digit number, and registering "201*****" matches any 10-digit number that starts with "201".
- There are 2 methods to edit the parameters for Caller ID/DID/PIN Call Routing.
 - a. Double-click a cell in the table of the screen, and edit the selected parameter.
 - b. Click the desired Caller ID/DID/PIN number, then, click **Edit...** and edit each parameter in the **Edit Parameters** dialogue box.
- Received Caller ID/DID/PIN numbers are searched for in each service setting table in order from the first registered number to last. When programming Caller ID/DID/PIN routing, note the order of registration, and remember that wild card entries should be entered after any specific routing entries. Refer to the following examples.

Follow the steps below to edit a call routing service.

1. Select the desired mode (Caller-ID Mode, DID Mode, PIN Mode) from the **Mode:** pull-down menu.

[Adding a Call Routing Service]

1. Click **Add...**
2. Edit parameters in the **Edit Parameters** dialogue box.
3. Click **OK**.

[Deleting a Call Routing Service]

1. Select the desired Caller ID/DID/PIN number.
2. Click **Delete**.
3. Click **Yes**.

[Editing a Call Routing Service]

1. Select the desired Caller ID/DID/PIN number.
2. Click **Edit...**
3. Edit parameters in the **Edit Parameters** dialogue box.
4. Click **OK**.

Note

- DID setting is only available when the VPS is connected to one of the following PBXs using DPT Integration.
 - KX-TD500: Software production date code 040901 or later.
(KX-TD500C: Q951AB or higher, KX-TD500RU: Q971AB or higher, all other: Q271AD or higher)
 - KX-TDE series
 - KX-TDA series (MPR version 1.1 or higher)

2.4.1.1 Caller ID No./DID No./PIN No.**Caller ID No./DID No./PIN No.**

Specifies Caller ID/DID/PIN numbers so that callers are automatically forwarded to a preprogrammed destination. The wild card "*" can also be entered (see 2.4.1 Caller ID/DID/PIN Call Routing for examples). For Caller ID numbers, "Private" and "Out of Area" callers can be specified.

Value Range

Max. 20 digits consisting of 0–9 and "*"

"Private" and "Out of Area" can also be assigned for Caller ID numbers

Feature Manual References

- 2.2.8 Caller ID Call Routing (APT/DPT Integration Only)
- 2.2.19 DID Call Routing (DPT Integration Only)
- 2.2.38 PIN Call Routing

Description

Specifies a name and/or description of the Caller ID/DID/PIN number.

Note

- When no data is specified in this parameter, the caller's name will be automatically entered here if the caller's name is received from the telephone company.

Value Range

Max. 20 characters

Feature Manual References

- 2.2.8 Caller ID Call Routing (APT/DPT Integration Only)
- 2.2.19 DID Call Routing (DPT Integration Only)
- 2.2.38 PIN Call Routing

Call Transfer for Day, Night, Lunch, and Break service

Specifies the destination to which the call from an assigned Caller ID/DID/PIN number is automatically forwarded. A destination can be set for each time mode. To disable the setting, select "None". A Mailbox Group number can be entered here instead of a mailbox number.

Value Range

None: disables this feature.

Custom Service Menu: forwards callers to the specified Custom Service menu.

Extension: forwards callers to the specified extension.

Mailbox: forwards callers to the specified mailbox.

Feature Manual References

2.2.8 Caller ID Call Routing (APT/DPT Integration Only)

2.2.19 DID Call Routing (DPT Integration Only)

2.2.38 PIN Call Routing

2.4.2 Holiday Settings

You can program a maximum of 20 Holiday Services. On days specified as holidays, the holiday settings have priority over Service Group settings and Caller ID/DID/PIN Call Routing.

Note that if Automatic Login is used, it will take priority over Holiday Service settings. Also note that Holiday Service takes priority over Caller ID and DID Call Routing settings, Trunk Service, and Port Service.

Additionally, Holiday Service does not function when a manual time mode (Manual Day, Manual Night, etc.) is active.

Note

- Each parameter setting can be sorted in either ascending or descending order by clicking the header in "Holiday Settings" table.
- There are 2 methods to edit the parameters for "Holiday Settings".
 - a. Double-click a cell in the table of the screen, and edit the selected parameter.
 - b. Click the desired Holiday Service number, then, click **Edit...** and edit each parameter in the **Edit Parameters** dialogue box.

Follow the steps below to edit a Holiday service.

[Adding a Holiday Service]

1. Click **Add...**
2. Edit parameters in the **Edit Parameters** dialogue box.
3. Click **OK**.

[Deleting a Holiday Service]

1. Select the desired Holiday Service number.
2. Click **Delete**.
3. Click **Yes**.

[Editing a Holiday Service]

1. Select the desired Holiday Service number.
2. Click **Edit...**
3. Edit parameters in the **Edit Parameters** dialogue box.
4. Click **OK**.

Note

- To provide a special message to callers on a holiday (for example, "Today is New Year's Day and our office is closed. If you wish to record a message, please press 1 now."), you can create a Custom Service menu. Use a Holiday service to direct calls to this Custom Service on Jan. 1st. Use foreign languages where appropriate.

2.4.2.1 Holiday Service No.

Name of Holiday

Specify a name or description for the holiday.

Value Range

Max. 32 characters

Feature Manual References

2.2.24 Holiday Service

Start Date

Specifies the start date of the holiday.

Value Range

MM/DD (MM: Month, DD: Day)

Feature Manual References

2.2.24 Holiday Service

Start Time

Specifies the start time of the holiday.

Value Range

HH:MM (HH: Hour, MM: Minute)

Feature Manual References

2.2.24 Holiday Service

End Date

Specifies the end date of the holiday.

Note

- When the start date and time are specified and the end date and time are "Not Set", the Holiday will end at "00:00".

Value Range

MM/DD (MM: Month, DD: Day)

Feature Manual References

2.2.24 Holiday Service

End Time

Specifies the end time of the holiday.

Note

- When the start date and time are specified and the end date and time are "Not Set", the Holiday will end at "00:00".

Value Range

HH:MM (HH: Hour, MM: Minute)

Feature Manual References

2.2.24 Holiday Service

Retain Holiday

Stores the Holiday Service setting for future use. If set to "Yes", the same setting will function automatically on the same day every year. If set to "No", the setting will be cancelled automatically after the holiday is over.

Value Range

No, Yes

Feature Manual References

2.2.24 Holiday Service

Company Greeting No.

Specifies the Company Greeting to be played on the holiday. When "System" is selected, "Good morning/Good afternoon/Good evening. Welcome to the Voice Processing System." will be heard. (However, the System Administrator and the Message Manager can change this.)

Value Range

None, 1–32, System

Feature Manual References

2.2.13 Company Greeting

2.2.24 Holiday Service

Service

Specifies which incoming call service handles calls on the holiday.

Note

- When "Interview Mailbox" is selected, a subscriber's Interview Mailbox number should also be specified. When "Custom Service Menu" is selected, a Custom Service number (1-100) should also be specified.

Value Range

Voice Mail Service, Automated Attendant Service, Interview Mailbox, Custom Service Menu

Feature Manual References

2.2.6 Call Services
2.2.24 Holiday Service

Port Affected

Specifies the port numbers for which the Holiday Service setting is activated. Ports not specified here are handled by the incoming call service assigned to those ports in the PORT/TRUNK Service screen. The maximum number of ports depends on the VPS model.

Value Range

1–24 (KX-TVM200)
1–6 (KX-TVM50)

Feature Manual References

2.2.24 Holiday Service

Trunk Affected

Specifies the trunks for which the Holiday Service setting is activated. Trunks not specified here are handled by the incoming call service assigned to those trunks in the PORT/TRUNK Service screen.

Value Range

1–64

Feature Manual References

2.2.24 Holiday Service

2.4.3 Parameters

The following parameters can be specified in **Parameters** screen.

- Automated Attendant
- Rotary Telephone Service
- Name Entry
- Toll Saver

2.4.3.1 Automated Attendant

Specifies the parameters of functions for Automated Attendant Service.

Wait Time for First Digit

Specifies the length of time the VPS waits for the caller to dial a digit before assuming the caller is using a rotary telephone and therefore activates Rotary Telephone Service.

Value Range

0 s–20 s

Feature Manual References

2.2.3 Automated Attendant

Menu Repeat Cycle

Specifies the number of times the VPS will play the Automated Attendant top menu if the caller does not make a selection.

Value Range

1–5 times

Play Owner's Name during Transfer

Determines whether "Transferring you to (name)." is announced to the caller before transferring the caller to an extension.

Value Range

Disable, Enable

Feature Manual References

2.2.3 Automated Attendant

Operator Service

These parameters specify the extension numbers and mailbox numbers for operators 1, 2, and 3, as well as calls are treated when they are directed to an operator. Operator parameters can be set individually for day, night, lunch, and break modes.

Note

- All non-touch input calls in Automated Attendant Service will be transferred to the General Delivery Mailbox when the Operator Service is disabled.

Operator Service For Day, Night, Lunch, and Break

Determines the settings for each operator in each time mode. Note that the extension assigned as Operator 1 for day mode is automatically designated as the Message Manager. When operator calls are made, calls are connected to the lowest-numbered operator that is available. To enable/disable the operator setting for each time mode, check/uncheck it.

Note

- Because the extension number assigned for Operator Service No. 1 in the Day Mode is for the Message Manager, you cannot assign this extension to any other mailbox.

- Extensions assigned as operators can be called by dialling [0], however, when setting features such as Message Waiting Notification and Remote Call Forwarding, the extension number (not "0") must be specified.

Value Range

Disable (unchecked), Enable (checked)

Feature Manual References

2.2.37 Operator Service

2.4.3.2 Operator Service No. 1, 2, and 3

Operator's Extension

Specifies the extension number for Operator 1, 2, and 3.

Note

- The default extension number of Operator 1 in day mode cannot be used with the Message Waiting Notification Lamp feature.
- Because the extension number assigned as Day Mode Operator 1 is automatically designated as the Message Manager, do not assign this extension number to a mailbox. This extension number is automatically assigned to mailbox number 998.

Value Range

1–5 digits

Feature Manual References

2.2.37 Operator Service

Operator's Mailbox No.

Specifies the mailbox number for Operator 1, 2, and 3. Callers to Operator 1, 2, or 3 are prompted to leave a message in this mailbox depending upon how the Busy Coverage or No Answer Coverage modes are set.

Value Range

2–5 digits

Feature Manual References

2.2.37 Operator Service

Busy Coverage Mode

Specifies how to handle calls when the operator is busy.

Value Range

Hold: Automatically places the caller on hold and the operator is called again.

No Answer Coverage: Offers the option specified by the No Answer Coverage Mode to the caller.

Call Waiting: Signals the operator when another call is waiting using the Call Waiting feature of PBX.

Disconnect Message: Disconnects the caller after playing "Thank you for calling".

Feature Manual References

2.2.5 Busy Coverage Mode

No Answer Coverage Mode

Specifies how to handle operator calls when they are not answered within the time period set in "Operator No Answer Time".

Value Range

Caller Select: Allows the caller to leave a message or call another extension. In the following cases, the caller cannot call another extension.

- a. No input to Automated Attendant.
- b. When the "No DTMF Input Operation" setting of a Custom Service is set to "Operator".

Leave Message: Instructs the caller to leave a message in the operator's mailbox.

Disconnect Message: Disconnects the caller after playing "Thank you for calling."

Next Operator: Transfers the caller to the next operator.

Feature Manual References

2.2.35 No Answer Coverage Mode

Operator No Answer Time

When a call to an operator is not answered within the time set, the VPS will offer other options as defined by the "No Answer Coverage Mode".

Note

- This time applies to Operator 1, 2, and 3
- If more than one operator is assigned, we recommend to reducing the "Operator No Answer Time" to 15 s.

Value Range

10 s–60 s

Feature Manual References

2.2.35 No Answer Coverage Mode

Call Hold Mode

Call Hold Mode

If set to "Enable" (checked), the VPS gives callers the option of either holding for a specific extension or selecting one of several Incomplete Call Handling Service options. While on hold, the VPS periodically gives callers the choice to either continue to hold or select one of the Incomplete Call Handling Service options. If set to "Disable" (unchecked), the VPS immediately offers callers the Incomplete Call Handling Service and callers are not put on hold. To enable/disable this feature, check/uncheck it.

Value Range

Disable (unchecked), Enable (checked)

Feature Manual References

2.2.23 Hold

Call Queuing Announcement Mode

If set to "Enable", callers on hold are informed of their current position in the call hold queue.

Example: "One other person is waiting to connect."

Value Range

Disable, Enable

Feature Manual References

2.2.23 Hold

Call Retrieval Announcement Timing

Specifies the interval between the voice guidance message that asks whether or not calls are to be retrieved during call holding.

Example: "To cancel holding, press [2] now. Otherwise, I'll try your party again."

Value Range

1s–30 s

Feature Manual References

2.2.23 Hold

Redial Cancel Timing

Specifies the interval between the voice guidance messages that ask if continuous redials are to be attempted during call holding.

Example: "To continue holding, press [1]. Otherwise, press [2]."

Value Range

15 s, 30 s, 45 s, 60 s

Feature Manual References

2.2.23 Hold

Hold Recall Mode

Specifies how the VPS handles a call when the call transfer sequence is Call Transfer without Announcement and the transferred call is not answered.

Value Range

Return to Top Menu, Message Recording

Feature Manual References

2.2.23 Hold

Alternate Extension

Specifies extensions that require a different transfer sequence than normal. Calls to these extensions will be transferred according with the setting for "Alternate Extension Transfer Sequence" in 2.5.4.5 PBX Parameters.

Follow the steps below to edit an alternate extension.

1. Click **Click to edit....**

[Adding an Alternate Extension]

1. Click the "new" icon.
2. Enter an extension number.
3. Click **OK**.

[Editing an Alternate Extension]

1. Select the desired alternate extension.
2. Click the edit icon.
3. Edit the extension number.
4. Click **OK**.

[Deleting an Alternate Extension]

1. Select the desired alternate extension.
2. Click the delete icon.
3. Click **Yes**.

Note

- Extension Groups and Logical Extensions cannot be assigned.

Value Range

Max. 32 extensions (max. 5 digits per extension)

Feature Manual References

2.2.1 Alternate Extension Group

List All Names

If set to "Enable", callers can listen to all subscriber names and extension numbers in Automated Attendant Service or Custom Service.

Value Range

Disable, Enable

Feature Manual References

2.2.27 List All Names

2.4.3.3 Rotary Telephone Service

Determines how calls are handled when callers do not dial any numbers in response to VPS guidance (often because they are rotary telephone users).

Rotary Telephone Call Coverage for Day, Night, Lunch, and Break service

Determines how calls are handled when callers do not dial any numbers in response to VPS guidance (often because they are rotary telephone users). Callers can be transferred to a preprogrammed extension or mailbox, including an operator or the General Delivery Mailbox.

Value Range

G.D.M.: The caller is transferred to the General Delivery Mailbox.

Operator: The caller is transferred to an operator.

Mbx: The caller is transferred to the mailbox specified here.

Extn: The caller is transferred to the extension specified here.

Feature Manual References

2.2.41 Rotary Telephone Service

2.4.3.4 Name Entry

Specifies the parameters relating to the Dial by Name feature, which allows to connect themselves with the desired party by entering the first 3 or 4 letters of the party's name.

Number of Digits to Entry Name

Specifies the number of digits (letters) that must be entered when using the Dial by Name feature.

Value Range

3–4 digits

Feature Manual References

2.2.18 Dialling by Name

Name Entry Time Out

Specifies the length of time that the VPS waits for the caller to enter the first 3 digits (letters) of the desired party's name. If the required number of digits are not dialled within this time, the previous menu will be played again for the caller.

Value Range

1 s–10 s

Feature Manual References

2.2.18 Dialling by Name

Key Mode

Specifies the standard used for keypad text entry. If set to use the North American Standard, press [7] for "Q" and [9] for "Z". If set to use the Australasian Standard, press [1] for "Q" and "Z".

Value Range

North American Standard, Australasian Standard

Feature Manual References

2.2.18 Dialling by Name

Name Directory Mode

Specifies one of Last Name, First Name, or Both to be used when entering the name.

Value Range

Last, First, Both

2.4.3.5 Toll Saver

Delayed Answer Time for New Message

Specifies the time period before the VPS answers the call when there are new messages.

Value Range

5 s–60 s

Programming Manual References

2.1.10 Automatic Login

Feature Manual References

2.3.31 Toll Saver (APT/DPT Integration Only)

Delayed Answer Time for No New Messages

Specifies the time period before the VPS answers the call when there is no new messages.

Value Range

5 s–60 s

Programming Manual References

2.1.10 Automatic Login

Feature Manual References

2.3.31 Toll Saver (APT/DPT Integration Only)

2.4.4 Custom Service

Allows callers to perform specific functions by pressing dial buttons on their telephones while listening to voice guidance (Custom Service Menu). Custom Services allow callers to connect themselves to an extension, mailbox, Mailbox Group, operator, fax machine, etc., without the assistance of an operator. Custom Service Menu ("Press 1 for Sales, press 2 for Service...", etc.) can be recorded by the System Administrator or the Message Manager, and can be recorded in several languages if needed. The System Administrator can create a maximum of 100 Custom Services.

Common uses for Custom Services include:

- callers press a button to connect themselves with the desired destination
- callers press buttons to navigate through a series of other Custom Services before being connected with the desired destination
- callers enter PIN numbers to connect themselves with the desired destination (PIN Call Routing)
- callers enter the first few letters of the desired parties (Dial by Name) to connect themselves with the desired destination

2.4.4.1 Custom Service Builder

The Custom Service Builder is a utility that allows the System Administrator to create Custom Services visually. Each Custom Service and its functions can be edited, arranged using a familiar drag-and-drop interface.

The following Custom Service types are available:

- Menu & Transfer
- Date Control
- Time Control
- Day Control
- Password

[Creating a Custom Service]

1. Click the desired Custom Service type under **Custom Service Type:**.
2. Click on an area within the grid to the right to place the Custom Service (it can be moved later).
3. Double-click the Custom Service icon you placed in the grid.
4. Edit the parameters in the Custom Service parameters dialogue box.
5. Click **OK**.

[Editing a Custom Service]

Custom Services parameters can be connected to other Custom Services. To connect a parameter to another Custom Service, click and hold the parameter's blue handle, drag it to the desired Custom Service, then release the mouse button.

You can edit each Custom Service in the following ways.





[From the Custom Service List]

1. Enter the desired Custom Service number under **Quick Search:** and click **Edit...**
2. Edit the parameters in the Custom Service parameters dialogue box.
3. Click **OK**.

[From the Custom Service Diagram]

1. Double-click the desired Custom Service icon in the diagram, or right-click on the desired icon and select **Edit...**
2. Edit the parameters in the Custom Service parameters dialogue box.
3. Click **OK**.

Example: Setting "Menu & Transfer"

1. Click **Menu & Transfer** under **Custom Service Type:** and drag it to the right side of the screen.
The cursor will change to .
2. Drop **Menu & Transfer** on where it should be in the Custom Service diagram. The parameters dialogue box for the Custom Service opens.
3. Enter or select a value for each item.
For each parameter, refer to the description in the following section.
4. Click **Record A Prompt For This Custom Service....**
This feature is only available when setting "Menu & Transfer" or "Password". You can also skip this step, and go to step 7.
5. Select "Record from extension" or "Import from recorded file".
When "Record from extension" is selected
 1. Specify the extension number of the telephone used for recording, then click **Connect**.
 2. When the specified extension rings, go off-hook.
 3. Click  (record),  (stop), or  (play) to record or play a voice label through the extension.
 4. Click **Disconnect**.
 5. Click **OK**.
When "Import from recorded file" is selected
 1. Click the folder icon.
The **Open** dialogue box appears.
 2. Navigate to the folder containing the WAV files you want to open.
(WAV files must meet the following specifications: IMA ADPCM codec, 8.000 kHz, 4 bit, mono.)
 3. Select the desired WAV file.
 4. Click **Open** to import the file.

Note

- The Message Manager can also use his or her telephone to record a prompt for this Custom Service (see 7.6 Recording Messages in Subscriber's Manual).

6. Click **OK**.
7. Click **OK**.

Feature Manual References

2.4.2 Custom Service Builder

2.4.4.2 Menu & Transfer

This Custom Service type guides callers to press certain buttons to connect themselves with the designated party. The prompt for this service can be recorded in the CS No. dialogue box.

Description

The information typed in this field is for reference only.

Value Range

Max. 32 characters

Feature Manual References

2.2.16 Custom Service

Prompt Mode

Specifies the language for prompts used by this Custom Service.

Note

- This parameter overrides "Incoming Call Service Prompt".
- If "Primary" is selected, the default language which is selected from all installed languages will be used.
- If "None" is selected, the prompt mode of previous process will be continued, or "Primary" language will be selected.

Value Range

None, Primary, Guidance No. (KX-TVM50: No. 1-3, KX-TVM200: No. 1-10)

Programming Manual References

"Incoming Call Service Prompt" in 2.3.1.1 Call Service

Feature Manual References

2.2.16 Custom Service

Menu Repeat Cycle

Specifies the number of times the Custom Service menu message will be repeated for the caller.

Value Range

1–3 times

Feature Manual References

2.2.16 Custom Service

Call Transfer Anytime

Specifies the type of dialling that the VPS accepts during the Custom Service in addition to the single-digit Custom Service options. This setting allows callers to dial numbers to connect themselves to an extension or mailbox or enter a PIN.

Note

- If you only need to allow callers to dial single-digit Custom Service option numbers, set this parameter to "No". When set to a value other than "No", the VPS always waits for the amount determined by the "Wait for Second Digit" setting before handling the call. This will cause a delay between the time the caller dials a single-digit Custom Service option number and when the call is actually handled.

Value Range

Extn: enables callers to be transferred directly to their intended party by dialling the extension number.

Mbx: enables callers to leave messages in a mailbox by entering the mailbox number.

PIN: enables callers to be transferred directly to the specified party according to the setting for PIN Call Routing Service by dialling PIN.

No: disables extension transfer and mailbox transfer; only 1-digit entries will function (following the Custom Service menu)

Feature Manual References

2.2.16 Custom Service

Wait for First Digit

Specifies the length of time that the VPS waits for the caller to dial the first digit after a Custom Service menu is played for the caller. If this time expires, the No DTMF Operation settings determines how the call is then handled. If this parameter is set to "0", No DTMF Input Operation handles the call immediately after the menu is played for the caller.

Value Range

0 s–10 s

Feature Manual References

2.2.16 Custom Service

Wait for Second Digit

This parameter is only valid when "Call Transfer Anytime" is set to a value other than "No". After the caller dials a digit (the first digit) after listening to a Custom Service menu, the VPS waits for a second digit to be dialled. This gives the caller time to continue dialling a mailbox number, extension number, or PIN. If this time expires without a second digit being entered, the VPS assumes the caller has selected a Custom Service menu option and handles the call according to the digit dialled by the caller.

Value Range

1 s–5 s

Feature Manual References

2.2.16 Custom Service

No DTMF Input Operation

Determines how calls are handled when callers do not dial any numbers after listening to the menu message (most likely because they are using rotary telephones) The default setting is "Operator", which allows the caller to be automatically connected to an operator after the menu message plays back ("Press the desired number, or stay on the line to be connected to an operator.").

Value Range

Tr to Mbx: Allows the caller to leave messages in a specified mailbox.

Tr to Ext: Transfers the caller to a specified extension.

Operator: Connects the caller to an operator.

Tr to Out: Transfers the caller to a specified outside telephone number. Enter the trunk access number of the PBX then the destination telephone number.

Exit: Plays the Custom Service exit prompt and disconnects the caller.

Prev Menu: Returns the caller to the previous menu (if there was a previous menu).

CS: Transfers the caller to the Custom Service specified here.

Feature Manual References

2.2.16 Custom Service

Keypad Assignment 0–9, *,

Any of the 16 operations listed below can be assigned to the 0 through 9, *, and # keys on the telephone keypad. Callers are able to access these operations by pressing the corresponding keys on their telephones.

Value Range

Tr to Mbx: Allows the caller to leave messages in a specified mailbox.

Tr to Ext: Transfers the caller to a specified extension.

Operator: Connects the caller to an operator.

Tr to Out: Transfers the caller to a specified outside telephone number. Enter the trunk access number of the PBX then the destination telephone number.

Exit: Plays the Custom Service exit prompt and disconnects the caller.

Prev Menu: Returns the caller to the previous menu (not available if there was no previous menu).

CS: Transfers the caller to the Custom Service specified here.

VM Serv: Allows the caller to access Voice Mail Service.

Call Tr Serv: Allows the caller to access Automated Attendant Service.

Subscriber Serv: Allows the caller to access the Subscriber Service. The caller needs to press the assigned key followed by the mailbox number that he or she wants to log in. If this option is enabled, it is strongly recommended that each subscriber set a password for his or her mailbox; this will prevent unauthorised callers from accidentally or intentionally accessing subscribers' mailboxes.

Dial by Name: Requests the caller to enter the first 3 or 4 letters of a first or last name of the person the caller wishes to reach, then transfers the caller to the corresponding extension.

Repeat Menu: Repeats the Custom Service menu.

Main Menu: Returns the caller to the Custom Service top menu.

Fax Tr: Allows the caller to send fax messages to an extension specified as the fax extension. Fax Management must also be configured (see 2.5.4.10 Fax Management).

List All Names: The VPS will announce the names and extensions numbers of all subscribers (except those whose Class of Service "Directory Listing" parameter is set to "No").

None: No operation assigned.

Example: Assigning key [1] to transfer to extension 101

1. Click the check box next to key [1].
2. Select "Tr to Ext" in the "Assigned Operation" column.
3. Enter "101" in the "Value" column.

Example: Cancelling the setting for key [1]

1. Clear the check box next to key [1].

Feature Manual References

2.2.16 Custom Service

2.4.4.3 Date Control

This service allows you to assign a different operation for up to 5 time periods. The caller makes no selection and no menu is announced.

Description

The information typed in this field is for reference only.

Value Range

Max. 32 characters

Feature Manual References

2.2.16 Custom Service

Period 1–5, Outside

<Period 1–5>

Specifies the name of date period for reference, start and end date, and an operation.

<Outside>

Allows you to specify an operation that is enabled on all other dates not included in the set periods.

Value Range

<Period 1–5>

Name: Max. 16 characters

Date: MM/DD (MM: Month, DD: Day)

Operation: Tr to Mbx, Tr to Ext, Operator, Tr to Out, Exit, Prev Menu, CS, VM Serv, Call Tr Serv, Subscriber Serv, Dial by Name, Repeat Menu, Main Menu, Fax Tr, List All Names, None (see "Keypad Assignment 0–9, *, #" in 2.4.4.2 Menu & Transfer)

<Outside>

Name: Max. 16 characters

Operation: Tr to Mbx, Tr to Ext, Operator, Tr to Out, Exit, Prev Menu, CS, VM Serv, Call Tr Serv, Subscriber Serv, Dial by Name, Repeat Menu, Main Menu, Fax Tr, List All Names, None (see "Keypad Assignment 0–9, *, #" in 2.4.4.2 Menu & Transfer)

Feature Manual References

2.2.16 Custom Service

2.4.4.4 Time Control

This service allows you to assign a different operation for up to 5 blocks of time during the day. The caller makes no selection and no menu is announced.

Description

The information typed in this field is for reference only.

Value Range

Max. 32 characters

Feature Manual References

2.2.16 Custom Service

Period 1, Outside

<Period 1–5>

Specifies the name of time period for reference, start and end time, and an operation.

Note

- When the start time is specified and the end time is "Not set", the period will end at "00:00".

<Outside>

Allows you to specify an operation that is enabled for all other times not included in the set time periods.

Value Range

<Period 1–5>

Name: Max. 16 characters

Time: HH:MM (HH: Hour, MM: Minute)

Operation: Tr to Mbx, Tr to Ext, Operator, Tr to Out, Exit, Prev Menu, CS, VM Serv, Call Tr Serv, Subscriber Serv, Dial by Name, Repeat Menu, Main Menu, Fax Tr, List All Names, None (see "Keypad Assignment 0–9, *, #" in 2.4.4.2 Menu & Transfer)

<Outside>

Name: Max. 16 characters

Operation: Tr to Mbx, Tr to Ext, Operator, Tr to Out, Exit, Prev Menu, CS, VM Serv, Call Tr Serv, Subscriber Serv, Dial by Name, Repeat Menu, Main Menu, Fax Tr, List All Names, None (see "Keypad Assignment 0–9, *, #" in 2.4.4.2 Menu & Transfer)

Feature Manual References

2.2.16 Custom Service

2.4.4.5 Day Control

This service allows you to assign a different operation for each day of the week, and for all holidays. The caller makes no selection and no menu is announced.

Description

The information typed in this field is for reference only.

Value Range

Max. 32 characters

Feature Manual References

2.2.16 Custom Service

Sunday–Saturday, Holiday

Specifies a service for each day of the week and for all holidays.

Note

- If an operation is assigned to "Holiday" here, either one of the following settings is required in order to activate the operation for "Holiday" Custom Service:

- a. In "Service Settings"→ "Holiday Settings"→ the desired "Holiday Service"→ "Service", select "Custom Service Menu" and specify the number of this Date Control—"Holiday" Custom Service, or the number of its higher layered Custom Service.
- b. Assign the desired Date Control—"Holiday" Custom Service or its higher layered Custom Service to the desired Port/Trunk (see 2.3.1 Service Group).
In "Service Settings"→ "Holiday Settings"→ the desired "Holiday Service"→ "Port Affected/Trunk Affected", exclude the Port/Trunk numbers that are assigned to the Date Control—"Holiday" Custom Service or the number of its higher layered Custom Service.

Value Range

Tr to Mbx, Tr to Ext, Operator, Tr to Out, Exit, Prev Menu, CS, VM Serv, Call Tr Serv, Subscriber Serv, Dial by Name, Repeat Menu, Main Menu, Fax Tr, List All Names, None (see "Keypad Assignment 0–9, *, #" in 2.4.4.2 Menu & Transfer)

Feature Manual References

2.2.16 Custom Service

2.4.4.6 Password

This service requires that callers enter a password, followed by "#". Each password is assigned an operation. If a password is entered correctly, the caller is handled by the password's preprogrammed operation. The prompt for this service can be recorded in the CS No. dialogue box.

Description

The information typed in this field is for reference only.

Value Range

Max. 32 characters

Feature Manual References

2.2.16 Custom Service

Menu Repeat Cycle

Specifies the number of times the Custom Service menu message will be repeated to the caller.

Value Range

1–3 times

Feature Manual References

2.2.16 Custom Service

Wait for First Digit

Specifies the length of time that the VPS waits for the caller to dial the first digit after a Custom Service menu is played for the caller. If this time expires, the No DTMF Operation setting determines how the call is then handled.

Value Range

1 s–10 s

Feature Manual References

2.2.16 Custom Service

Maximum Number of Invalid Entry

Specifies the number of times an invalid password is entered before the operation assigned for "Entry Failure" is executed.

Value Range

1–10 times

Feature Manual References

2.2.16 Custom Service

No DTMF Input Operation

Determines how calls are handled when callers do not dial any numbers in response to VPS guidance (often because they are rotary telephone users). The default setting is "Operator", which allows the caller to be automatically connected to an operator after the message is played.

Value Range

Tr to Mbx, Tr to Ext, Operator, Tr to Out, Exit, Prev Menu, CS (see "No DTMF Input Operation" in 2.4.4.2 Menu & Transfer)

Feature Manual References

2.2.16 Custom Service

Entry Failure

Determines what operation is activated when a caller enters an invalid password X times. (X= the value set for "Maximum Number of Invalid Entry")

Value Range

Tr to Mbx, Tr to Ext, Operator, Tr to Out, Exit, Prev Menu, CS, VM Serv, Call Tr Serv, Subscriber Serv, Dial by Name, Repeat Menu, Main Menu, Fax Tr, List All Names (see "Keypad Assignment 0–9, *, #" in 2.4.4.2 Menu & Transfer)

Feature Manual References

2.2.16 Custom Service

Pass1–5, Cancel**<Password 1-5>**

Specifies a password and an operation for the specified password.

<Cancel>

Determines the operation that is activated when a caller presses "#" to cancel password entry.

Value Range

<Pass1–5>

Password: Max. 12 digits

Operation: Tr to Mbx, Tr to Ext, Operator, Tr to Out, Exit, Prev Menu, CS, VM Serv, Call Tr Serv, Subscriber Serv, Dial by Name, Repeat Menu, Main Menu, Fax Tr, List All Names, None (see "Keypad Assignment 0–9, *, #" in 2.4.4.2 Menu & Transfer)

<Cancel>

Operation: Tr to Mbx, Tr to Ext, Operator, Tr to Out, Exit, Prev Menu, CS, VM Serv, Call Tr Serv, Subscriber Serv, Dial by Name, Repeat Menu, Main Menu, Fax Tr, List All Names, None (see "Keypad Assignment 0–9, *, #" in 2.4.4.2 Menu & Transfer)

Feature Manual References

2.2.16 Custom Service

2.5 System Parameters

System Parameters are divided into the following screens:

- Mailbox Group
- Extension Group
- System Caller Name Announcement
- Parameters

Click each tab at the bottom of the **System Parameters** screen to edit the parameters.

Each parameter setting can be sorted in either ascending or descending by clicking the header. Sorting is not available for the "Parameters" tab.

2.5.1 Mailbox Group

Also called System Group Distribution Lists.

Mailbox Groups allow a caller or subscriber to record a message and have it sent to several mailboxes.

Messages sent to a Mailbox Group are sent to all subscribers in the group. The VPS can maintain a maximum of 20 Mailbox Groups. Each group can have a maximum of 62 members for KX-TVM50 or 100 members for KX-TVM200. Only the System Administrator can create or edit Mailbox Groups. (Each subscriber can create and edit his or her own Personal Group Distribution Lists.)

Follow the steps below to edit a Mailbox Group.

[Adding a Group]

1. Click **Add....**
2. Enter a group number and a group name.
3. Click **OK**.

[Deleting a Group]

1. Select the desired group number.
2. Click **Delete**.
3. Click **Yes**.

[Editing a Group]

1. Select the desired group number.
2. Click **Edit....**
3. Edit parameters in the **Edit Mailbox Group** dialogue box.
4. Click **OK**.

[Adding Mailboxes to a Group]

1. Select the desired group number.
2. Click **Add....**
3. Enter a mailbox number in **Quick Search Mailbox:** or select the mailbox number in **Subscribers to add** table.
4. Click **Add >>**.
5. Click **OK**.

[Deleting Mailboxes from a Group]

1. Select the desired mailbox number.
2. Click **Delete**.
3. Click **Yes**.



[Searching for Subscribers]

1. Click **Search Subscribers....**
2. Enter the Mailbox No., Extension No., First Name, or Last Name of the desired subscriber.
3. Click **OK**.

[Recording a Name for the Group in the Edit Mailbox Group dialogue box]

1. Select the desired Mailbox Group and click **Edit....**
 - Before you can record, confirm that there is at least 1 member in the group and that you have clicked "Apply" since adding members to the group.
2. Select "Record from extension" or "Import from recorded file".

When "Record from extension" is selected

 1. Specify the extension number of the telephone used for recording, then click **Connect**.
 2. When the specified extension rings, go off-hook.
 3. Click  (record),  (stop), or  (play) to record or play a voice label through the extension.
 4. Click **Disconnect**.
 5. Click **OK**.

When "Import from recorded file" is selected

 1. Click the folder icon.
The **Open** dialogue box appears.
 2. Navigate to the folder containing the WAV files you want to open.
(WAV files must meet the following specifications: IMA ADPCM codec, 8.000 kHz, 4 bit, mono.)
 3. Select the desired WAV file.
 4. Click **Open** to import the file.
3. Click **OK**.

Group List No.

Specifies the Mailbox Group number. This number is similar to a mailbox number and is used to send a message to all subscribers of the group. It must be a unique number; no other group or mailbox can be assigned this number.

Value Range

2–5 digits

Feature Manual References

2.3.13 Group Distribution List—System

Group Name

Specifies the group name.

Value Range

Max. 32 characters

Feature Manual References

2.3.13 Group Distribution List—System

2.5.2 Extension Group

An Extension Group is a group of extensions that share a common mailbox. Each group has an Extension Group number. If the group number is assigned as the owner of a mailbox, then all members cannot be assigned their own personal mailboxes.

Up to 20 Extension Groups can be created, and each group can consist of 100 extensions (members). You can add, delete, and review the extensions. Members of an Extension Group are able to share the same mailbox and be notified by the Message Waiting Notification–Lamp feature when a message is received. Follow the steps below to edit an Extension Group.

[Adding a Group]

1. Click **Add...**
2. Enter a group number and a group name.
3. Click **OK**.

[Deleting a Group]

1. Select the desired group number.
2. Click **Delete**.
3. Click **Yes**.

[Editing a Group]

1. Select the desired group number.
2. Click **Edit...**
3. Edit parameters in the **Edit Extension Group** dialogue box.
4. Click **OK**.

[Adding Extensions to a Group]

1. Select the desired group number.
2. Click **Add...**
3. Enter an extension number in **Extension Number:**.
4. Click **OK**.



[Deleting Extensions from a Group]

1. Select the desired extension number.
2. Click **Delete**.
3. Click **Yes**.

[Recording a Name for the Group in the Edit Extension Group dialogue box]

1. Select the desired Extension Group and click **Edit...**
 - Before you can record, confirm that there is at least 1 member in the group and that you have clicked "Apply" since adding members to the group.
2. Select "Record from extension" or "Import from recorded file".

When "Record from extension" is selected

 1. Specify the extension number of the telephone used for recording, then click **Connect**.
 2. When the specified extension rings, go off-hook.
 3. Click  (record),  (stop), or  (play) to record or play a voice label through the extension.
 4. Click **Disconnect**.
 5. Click **OK**.

When "Import from recorded file" is selected

 1. Click the folder icon.
The **Open** dialogue box appears.

2.5.2 Extension Group

2. Navigate to the folder containing the WAV files you want to open.
(WAV files must meet the following specifications: IMA ADPCM codec, 8.000 kHz, 4 bit, mono.)
3. Select the desired WAV file.
4. Click **Open** to import the file.
3. Click **OK**.

Group List No.

Specifies the Extension Group number.

Note

- In order to configure an Extension Group, set a group number here, then assign the group number as the owner of a mailbox. The Extension Group number is effectively the extension number that is the owner of the group's mailbox.

Value Range

2–5 digits

Feature Manual References

2.2.21 Extension Group

Group Name

Specify the group name.

Value Range

Max. 32 characters

Feature Manual References

2.2.21 Extension Group

2.5.3 System Caller Name Announcement

Allows the System Administrator to store a maximum of 200 telephone numbers and record a caller name for each telephone number. The caller name is announced when playing a message in their mailbox from one of the preprogrammed callers, when the VPS transfers a call to the subscriber from one of the preprogrammed callers (Caller ID Screening), and when the VPS pages the subscriber by intercom (Intercom Paging). Caller ID Screening feature is only available when the "Caller ID Screen" parameter of the subscriber's Class of Service is set to "Yes". This feature is also enabled when subscribers select "Call Screening" as the Call Transfer method (see 5.1 Transferência de Chamadas in the Subscriber's Manual).

The Intercom Paging feature is enabled by selecting "Intercom Paging" as the Call Transfer method (see 5.1 Transferência de Chamadas and/or 5.2 Tratamento de Chamadas Incompletas in the Subscriber's Manual).

Follow the steps below to edit System Caller Name Announcements.

[Adding a Caller ID No.]

1. Click **Add....**
2. Enter a Caller ID number and description.
3. Click **OK**.

[Deleting a Caller ID No.]

1. Select the desired Caller ID number.
2. Click **Delete**.
3. Click **Yes**.



[Editing a Caller ID No.]

1. Select the desired Caller ID number.
2. Click **Edit....**
3. Edit parameters in the **Caller Information** dialogue box.
4. Click **OK**.

[Recording the Caller's Name in the Caller Information dialogue box]

1. Select the desired Caller ID number and click **Edit....**
 - Before you can record, confirm that you have clicked "Apply" since you added the Caller ID No.
2. Select "Record from extension" or "Import from recorded file".

When "Record from extension" is selected

 1. Specify the extension number of the telephone used for recording, then click **Connect**.
 2. When the specified extension rings, go off-hook.
 3. Click  (record),  (stop), or  (play) to record or play a voice label through the extension.
 4. Click **Disconnect**.
 5. Click **OK**.

When "Import from recorded file" is selected

 1. Click the folder icon.
The **Open** dialogue box appears.
 2. Navigate to the folder containing the WAV files you want to open.
(WAV files must meet the following specifications: IMA ADPCM codec, 8.000 kHz, 4 bit, mono.)
 3. Select a file to import.
 4. Click **Open** to import the file.
3. Click **OK**.

Caller-ID No.

Assigns the telephone number for which the VPS announces the prerecorded caller name to extension users.

Value Range

Max. 20 digits consisting of 0–9

Feature Manual References

2.2.11 Caller Name Announcement—System (APT/DPT Integration Only)

Description

Enters a name and/or description of the Caller ID number.

Value Range

Max. 20 characters

Feature Manual References

2.2.11 Caller Name Announcement—System (APT/DPT Integration Only)

2.5.4 Parameters

The following settings can be made in the Parameters tab of the System Parameters screen:

- Time Setting
- Prompt Setting
- PBX Parameters
- Dialling Parameters
- Message Waiting Notification
- External Message Delivery
- Intercom Paging Parameters
- Fax Management
- Disconnect Parameters
- Transfer to Outside
- VM Menu
- E-mail Integration

2.5.4.1 Time Setting

Adjusts the internal clock of the VPS.

System Clock

Specifies the system date, time, and related features.

System Date/Time

Specifies the system date and time.

Value Range

Date: DD/MM/YYYY (DD: Day, MM: Month, YYYY: Year)

Time: HH:MM (HH: Hour, MM: Minute)

Feature Manual References

2.2.44 System Clock

Format

Specifies the time format (12-hour or 24-hour).

Note

- The selected time format (12-hour or 24-hour) affects the time format of reports, the VM Menu feature, as well as the time that appears in e-mail notifications for new messages.

Value Range

12 H, 24 H

PBX Synchronization

Specifies whether to synchronise the VPS clock with the clock of the PBX.

Note

- Time Synchronisation is only available when the VPS is connected to a Panasonic KX-T series PBX using DPT Integration.

Value Range

Synchronize, Not Synchronize

Feature Manual References

2.4.10 Time Synchronisation (DPT Integration Only)

Daily Hours Setting

Specifies the starting time of the morning, afternoon and evening greetings used for the Company Greeting.

Morning Hours Start Time

Specifies the starting time of the morning greeting.

Value Range

HH:MM (HH: Hour, MM: Minute)

Feature Manual References

2.2.13 Company Greeting

Afternoon Hours Start Time

Specifies the starting time of the afternoon greeting.

Value Range

HH:MM (HH: Hour, MM: Minute)

Feature Manual References

2.2.13 Company Greeting

Evening Hours Start Time

Specifies the starting time of the evening greeting.

Value Range

HH:MM (HH: Hour, MM: Minute)

Feature Manual References

2.2.13 Company Greeting

Daylight Saving Time

Specifies whether to use daylight saving time. If "Enter Time Frame" is selected, both the starting date and ending date must be set. The same date cannot be used for both settings. The clock adjusts itself from 2 am to 3 am on the starting date, and adjusts itself from 2 am to 1 am on the ending date.

IMPORTANT

If the VPS clock is synchronised with the PBX clock (see "2.4.10 Time Synchronisation (DPT Integration Only)" in the Feature Manual), the daylight saving time setting of the VPS is not used. Adjust the PBX for daylight saving time as necessary.

Value Range

None

Enter Time Frame (Start Date, End Date): DD/MM (DD: Day, MM: Month)

Feature Manual References

2.2.17 Daylight Saving Time Assignment

2.5.4.2 Prompt Setting

This setting is required when Multilingual Service is enabled.

Primary Language

Specifies the default language to be used when another language is not selected in the Multilingual Selection Menu.

Value Range

Guidance No. (KX-TVM50: No. 1-3, KX-TVM200: No. 1-10)

Feature Manual References

2.2.34 Multilingual Service

2.2.45 System Prompts

2.5.4.3 Language 1–5 (KX-TVM200), 1–3 (KX-TVM50)

Assigns a selection number (1–9) to each language. Callers use the numbers to select the desired languages for their message prompts. This setting is required when either one or both of the following parameters are set to "Selective":

- a. "Prompt Mode" (see 2.1.5 External Message Delivery)
- b. "Incoming Call Service Prompt", "Prompt for Rotary Callers" (see 2.3.1.1 Call Service)

Language

Specifies a language.

Value Range

Selection from all installed languages (KX-TVM50: 3 languages, KX-TVM200: 10 languages)

Feature Manual References

2.2.45 System Prompts

DTMF

Specifies a selection number.

Value Range

1–9/None

Selection Menu Wait Time

Specifies the length of time that the VPS waits for the caller to select a language by pressing the appropriate dial key. If this time period expires without the selection number being entered, the VPS uses the Primary Language.

Value Range

0 s–20 s

Feature Manual References

2.2.45 System Prompts

Selection Menu Repeat Cycle

Specifies the number of times the VPS will play the Multilingual Selection Menu.

Value Range

1–3 times

Feature Manual References

2.2.34 Multilingual Service

Delay Time After Connected Received for Incoming

Specifies the length of time (in seconds) that the VPS waits after the line is connected for incoming calls before playing the prompt.

Value Range

0 s–10 s

Feature Manual References

2.2.45 System Prompts

Delay Time After Connected Received for Outgoing

Specifies the length of time (in seconds) that the VPS waits after the line is connected for outgoing calls before playing the prompt.

Value Range

0 s–10 s

Feature Manual References

2.2.45 System Prompts

2.5.4.4 System Guidance

Specifies the parameters which vary depending on the language assigned as the System Guidance language. Follow the steps below to edit System Guidance.

1. Click **Click to edit...**
2. Select the desired Guidance No.
3. Edit each parameter.
4. Click **OK**.

Select Language

Position of "AM/PM" in Time Stamp

Specifies the position of the "AM/PM" announcement.

Value Range

Before: the VPS announces "AM/PM" before the time, such as P.M. 3:42.

After: the VPS announces "AM/PM" after the time, such as 3:42 P.M.

24-h: the VPS announces the time in 24-h format, such as 15:42.

"O'clock" Prompt

Specifies when and if "O'clock" is announced.

Value Range

When 0 min: the VPS announces "O'clock" only on the hour, such "one o'clock".

Always: the VPS announces "O'clock" always.

None: No announcement

Month/Day Prompt

Specifies the order of the month and day for date announcements.

Value Range

MM:DD: Month and Day

DD:MM: Day and Month

Announcement Mode

Specifies the way of announcement for the "#" character when "English (US)" or "English (UK)" is selected as System Guidance.

Value Range

POUND, HASH

2.5.4.5 PBX Parameters

Specifies the parameters used to program the VPS for optimal signalling and performance with the PBX.

PBX Environment

Specifies how the VPS will initiate and control call transfers, setup outgoing calls, and control message waiting lamps on extensions. For KX-TVM50, the procedure for verifying the correct code sequences for non-Panasonic KX-T series PBX is to manually execute the sequences from a single line telephone (SLT) with the PBX.

PBX Type

Specifies the type of PBX connected to the VPS.

Value Range

KX-TDE/KX-TDA, KX-TD1232/816, KX-TD612, KX-TD500, KX-TA/TE, Other PBX^{*1}

^{*1} The value range varies depending upon country/area and the VPS model (KX-TVM50/KX-TVM200). Consult your dealer for more details.

Integration Mode

Specifies the method of integrating the VPS with the PBX.

Note that DPT Integration is the only available integration mode for KX-TVM200.

Value Range

Inband: The PBX sends DTMF signals to the VPS to indicate the status of calls (busy, answered, disconnect, etc.). The DTMF code for each status must be set in the Inband Signalling Parameters; the settings of the PBX and VPS must match. If the PBX type is set to a KX-T series PBX, the Inband Signalling Parameters will

2.5.4 Parameters

automatically default to the proper codes. This is available with any of the following Panasonic KX-T series PBXs: KX-TDE/KX-TDA, KX-TD1232, KX-TD816, KX-TD612, KX-TD500, and KX-TA/TE.

DPT: The VPS communicates with the PBX via the DPT interface. This is available with any of the following Panasonic KX-T series PBXs: KX-TDE/KX-TDA, KX-TD1232, KX-TD816, KX-TD612, KX-TD308, and KX-TD500.

APT: The VPS communicates with the PBX via the APT Interface. This is available with any of the following Panasonic KX-T series PBXs: KX-TA/TE series.

Feature Manual References

APT Integration (KX-TVM50 only)

DPT Integration

Inband Integration (KX-TVM50 only)

Maximum Extension Number Length

Set this parameter to match the maximum number of digits which the connected PBX recognises as an extension number.

Value Range

2-8 digits (2-5 digits when using KX-TVM Maintenance Console console version 2.0 or earlier; click Help→About... to confirm the software version.)

Extension Number of VPS Port

Specifies the PBX extension number of the port connected to the VPS. When configuring the VPS via the Auto Configuration feature, this parameter is set automatically.

Value Range

2–5 digits

Feature Manual References

2.4.1 Auto Configuration (APT/DPT Integration Only)

Operator Transfer Sequence

Specifies the sequence for transferring calls to an operator's extension.

Value Range

Max. 16 digits consisting of 0–9, *, # and special codes

D: Disconnecting

F: Flash (Recall)

R: Ringback Tone Detection

T: Dial Tone Detection

,: Dial Pause (default 1 s)

;;: Dial Pause (default 3 s)

X: Extension Dialling

0–9, *, #: Dial Code

Extension Transfer Sequence

Specifies the sequence for transferring calls to any extension except an operator's extension.

Value Range

Max. 16 digits consisting of 0–9, *, # and special codes

D: Disconnecting

F: Flash (Recall)

R: Ringback Tone Detection

T: Dial Tone Detection

,: Dial Pause (default 1 s)

;;: Dial Pause (default 3 s)

X: Extension Dialling

0–9, *, #: Dial Code

Alternate Extension Transfer Sequence

Specifies the sequence for transferring calls to extensions in the Alternate Extension Group.

Value Range

Max. 16 digits consisting of 0–9, *, # and special codes

D: Disconnecting

F: Flash (Recall)

R: Ringback Tone Detection

T: Dial Tone Detection

,: Dial Pause (default 1 s)

;;: Dial Pause (default 3 s)

X: Extension Dialling

0–9, *, #: Dial Code

Feature Manual References

2.2.1 Alternate Extension Group

Reconnect Sequence on Busy

Specifies the sequence for reconnecting to the caller if the called extension is busy.

Value Range

Max. 16 digits consisting of 0–9, *, # and special codes

D: Disconnecting

F: Flash (Recall)

R: Ringback Tone Detection

T: Dial Tone Detection

,: Dial Pause (default 1 s)

;;: Dial Pause (default 3 s)

X: Extension Dialling

0–9, *, #: Dial Code

Reconnect Sequence on No Answer

Specifies the sequence for reconnecting to the caller if the called extension does not answer.

Value Range

Max. 16 digits consisting of 0–9, *, # and special codes

D: Disconnecting

F: Flash (Recall)

R: Ringback Tone Detection

T: Dial Tone Detection

,: Dial Pause (default 1 s)

;; Dial Pause (default 3 s)

X: Extension Dialling

0–9, *, #: Dial Code

Reconnect Sequence on Refuse Call

Specifies the sequence for retrieving a call placed on hold after the extension (in Call Screening mode) has refused to accept it.

Value Range

Max. 16 digits consisting of 0–9, *, # and special codes

D: Disconnecting

F: Flash (Recall)

R: Ringback Tone Detection

T: Dial Tone Detection

,: Dial Pause (default 1 s)

;; Dial Pause (default 3 s)

X: Extension Dialling

0–9, *, #: Dial Code

Light-On Sequence for Message Waiting Lamp

Specifies the sequence for turning on the Message Waiting Lamp at an extension.

Value Range

Max. 16 digits consisting of 0–9, *, # and special codes

D: Disconnecting

F: Flash (Recall)

R: Ringback Tone Detection

T: Dial Tone Detection

,: Dial Pause (default 1 s)

;; Dial Pause (default 3 s)

X: Extension Dialling

0–9, *, #: Dial Code

Feature Manual References

2.2.33 Message Waiting Notification—Lamp

Light-Off Sequence for Message Waiting Lamp

Specifies the sequence for turning off the Message Waiting Lamp at an extension.

Value Range

Max. 16 digits consisting of 0–9, *, # and special codes

D: Disconnecting
F: Flash (Recall)
R: Ringback Tone Detection
T: Dial Tone Detection
,: Dial Pause (default 1 s)
:: Dial Pause (default 3 s)
X: Extension Dialling
0–9, *, #: Dial Code

Feature Manual References

2.2.33 Message Waiting Notification—Lamp

Message Waiting Lamp Retry Time

Specifies the number of times the VPS will retry turning on/off the Message Waiting Lamp of an extension. This parameter is enabled only when the integration mode is None or Inband mode.

Value Range

0–5 times

Feature Manual References

2.2.33 Message Waiting Notification—Lamp

Message Waiting Lamp Interval Time

Specifies the time between retries when the VPS retries turning on/off the Message Waiting Lamp of an extension. This parameter is enabled only when the integration mode is None or Inband mode.

Value Range

1 min–60 min

Feature Manual References

2.2.33 Message Waiting Notification—Lamp

Call Waiting Sequence

Specifies the sequence for performing Call Waiting if the called extension is busy.

Value Range

Max. 16 digits consisting of 0–9, *, # and special codes

D: Disconnecting
F: Flash (Recall)
R: Ringback Tone Detection
T: Dial Tone Detection
,: Dial Pause (default 1 s)
:: Dial Pause (default 3 s)
X: Extension Dialling
0–9, *, #: Dial Code

Release Sequence for Call Waiting

Specifies the sequence for releasing Call Waiting.

Value Range

Max. 16 digits consisting of 0–9, *, # and special codes

D: Disconnecting

F: Flash (Recall)

R: Ringback Tone Detection

T: Dial Tone Detection

,: Dial Pause (default 1 s)

;: Dial Pause (default 3 s)

X: Extension Dialling

0–9, *, #: Dial Code

Receiving Caller ID

Enables or disables the VPS to receive Caller ID from the PBX while receiving a call.

Value Range

Disable, Enable

Waiting Time for Receiving Caller ID

Specifies the length of time that the VPS waits before receiving Caller ID from the PBX. This parameter is needed only when "Enable" is selected in "Receiving Caller ID".

Value Range

0 s–10 s

Inband Signalling

Set these parameters only if the Integration Mode is set to "Inband" under "PBX Environment". If the PBX type is set to a KX-T series PBX, the Inband Signalling parameters will be automatically set to the default codes for the KX-T series PBX.

Ringback

Specifies the DTMF signal used to indicate a ringback tone. Sent to the VPS when the extension dialled is ringing.

Value Range

Max. 16 digits consisting of 0–9, *, #, and A–D

Busy

Specifies the DTMF signal used to indicate a busy tone. Sent to the VPS when the called extension is busy.

Value Range

Max. 16 digits consisting of 0–9, *, #, and A–D

Reorder

Specifies the DTMF signal used to indicate a reorder tone. Sent to the VPS when the VPS dials an invalid extension number or when the VPS dials a port number of the PBX that is connected to the VPS (i.e., the VPS calls itself).

Value Range

Max. 16 digits consisting of 0–9, *, #, and A–D

DND

Specifies the DTMF signal used to indicate a Do Not Disturb tone. Sent to the VPS when the dialled extension is in Do Not Disturb mode.

Value Range

Max. 16 digits consisting of 0–9, *, #, and A–D

Answer

Sent to the VPS when the called extension answers the call.

Value Range

Max. 16 digits consisting of 0–9, *, #, and A–D

Forward to VM Ringing

Specifies the DTMF signal used to indicate a Forward to VM Ring tone. Sent to the VPS when the dialled extension has set calls to be forwarded to the VPS and a VPS port is available to handle the call.

Value Range

Max. 16 digits consisting of 0–9, *, #, and A–D

Forward to VM Busy

Specifies the DTMF signal used to indicate a Forward to VM Busy tone. Sent to the VPS when the dialled extension has set calls to be forwarded to the VPS but no VPS ports are available to handle the call.

Value Range

Max. 16 digits consisting of 0–9, *, #, and A–D

Forward to Other Extension

Specifies the DTMF signal used to indicate a Forward to Other Extension tone. Sent to the VPS when the dialled extension has set calls to be forwarded to another extension.

Value Range

Max. 16 digits consisting of 0–9, *, #, and A–D

Confirmation

Specifies the DTMF signal used to indicate a confirmation tone. Sent to the VPS when the Message Waiting Lamp was successfully turned on or off.

Value Range

Max. 16 digits consisting of 0–9, *, #, and A–D

Disconnect

Specifies the DTMF signal used to indicate a disconnect tone. Sent to the VPS when the other party goes on-hook.

Value Range

Max. 16 digits consisting of 0–9, *, #, and A–D

Digit Translation Table

Use the Digit Translation Table to translate Follow On ID Signals received from the PBX into the codes needed by the VPS. This translation table is only effective for incoming signals. Settings made here should correspond to the Follow On ID settings of the PBX.

Inter-Digit Timeout

Defines the maximum length between the digits of a Follow On ID signal. If this time expires, the VPS will stop detecting Follow On ID for the call.

Value Range

1 s–4 s

Translation Table 1–8

Follow the steps below to edit the Translation Table.

1. Click **Click to edit...**
2. Enter the digits sent from the PBX under "Input Digit" and the corresponding digits received by the VPS under "Output Digit" in the **Translation Table** dialogue box.
3. Click **OK**.

Input Digit/Output Digit

Defines the input and output digits that are translated by the Digit Translation Table. Do not assign the same sequence of Input digits more than once; if this occurs, the VPS will use the first assignment.

Note

- The number of "K" signals assigned for a sequence of Input digits must be the same as the number entered in the sequence of Output digits.

Value Range

Max. 20 digits consisting of 0–9, *, #, A–D, S (Input digit only), and K

S: Skips (ignore) the code; cannot be used as the first character entered.

K: Keeps the code as it is; cannot be entered as the first character under "Input Digit".

2.5.4.6 Dialling Parameters

Number of Digits to Access Outside Line

This parameter should match the number of digits of the trunk access number required by the PBX when making outside calls.

Example:

If the PBX requires callers to dial "9" to access a trunk, this parameter should be set as "1". This enables the VPS to recognise that an outgoing call setup sequence is completed once the initial "9" has been dialled (9-123-4567).

Value Range

0–8 digits

Call Transfer No Answer Time

Specifies the length of time that the VPS waits before retrieving the transferred call when there is no answer at the destination extension.

Note

- Make sure that the duration of Call Transfer No Answer Time is longer than the duration of Call Forwarding No Answer Time at the PBX. Otherwise, the PBX may forward the call immediately to the extension's Intercept Routing destination according to PBX programming, rather than return the call to the VPS.

Value Range

10 s–60 s

Outgoing Call No Answer Time

Specifies the length of time that the VPS waits before concluding that there is no answer at the outside number called.

Value Range

10 s–90 s

Pause Time for ","

Specifies the pause time for "," used in call sequences.

Value Range

100 ms–9900 ms, units 100 ms

Pause Time for ";

Specifies the pause time for ";" used in call sequences.

Value Range

100 ms–9900 ms, units 100 ms

Outside Call Setup Sequence

Specifies the sequence of codes used by the VPS when calling a trunk. You can set a maximum of 16 digits. The default value is "T". "T" indicates that the VPS will dial the telephone number only after detecting a dial tone.

Example:

9, = (9) – 1 s wait – dial telephone number. "9" is the trunk access number.

Value Range

Max. 16 digits consisting of 0–9, *, # and special codes

D: Disconnecting

F: Flash (Recall)

R: Ringback Tone Detection

T: Dial Tone Detection

,: Dial Pause for 1 s (default)

;;: Dial Pause for 3 s (default)

0–9, *, #: Dial Codes

2.5.4.7 Message Waiting Notification

Determines how essential Message Waiting Notification features are carried out.

Outgoing Call Ports

Specifies the port numbers used for Message Waiting Notification Device feature. The VPS makes outgoing calls using the port specified in this parameter. At least 1 port must be specified.

Note

- The maximum number of ports depends on the VPS model.

Value Range

1–6 (KX-TVM50), 1–24 (KX-TVM200)

Feature Manual References

2.2.32 Message Waiting Notification—Device

Message Waiting Lamp Ports

Specifies the port numbers used for Message Waiting Notification Lamp feature. The VPS turns on the Message Waiting Lamp of the extension using the port specified in this parameter. At least 1 port must be specified.

Note

- The maximum number of ports depends on the VPS model.

Value Range

1–6 (KX-TVM50), 1–24 (KX-TVM200)

Feature Manual References

2.2.33 Message Waiting Notification—Lamp

Message Waiting Lamp for Every Message

If set to "Yes", the VPS will turn on the Message Waiting Lamp of the extension each time a new message is recorded in the mailbox. This will occur even if the Message Waiting Lamp was not turned off from a previous message. This setting is useful when the first attempt is unsuccessful. If set to "No", the VPS will turn on the Message Waiting Lamp for the first message only. The VPS will not turn on the lamp for subsequent messages until the subscriber has accessed the VPS to retrieve the messages stored there.

Value Range

No, Yes

Feature Manual References

2.2.33 Message Waiting Notification—Lamp

Max. Digits for Callback No.

Specifies the maximum number of digits the caller can enter as a callback number. This callback number will be displayed on beepers if "Beeper Callback No. Entry Mode" set to any value other than "Disable" (see "Beeper Callback No. Entry Mode" in 2.1.4 Notification Parameters).

Value Range

1–48 digits

Feature Manual References

2.2.32 Message Waiting Notification—Device

Callback No. Entry Interdigit Time-out

Specifies the length of time the VPS will wait for the caller to press another dial key during Beeper Callback No. Entry. If the caller does not enter any digits within the specified time, the VPS will accept the digits already dialled by the caller as the Beeper Callback Number, then announce the dialled digits to the caller for confirmation.

Value Range

1 s–10 s

Feature Manual References

2.2.32 Message Waiting Notification—Device

System Callback No.

Specifies the telephone number that will be displayed on the subscriber's beeper to indicate the telephone number the subscriber should call back. The system callback number is displayed when "Beeper Callback No. Entry Mode" is set to "Disable", or when the caller does not enter his or her telephone number when prompted to by the VPS. In order to use this feature, the callback number entry code "X" must be added to the end of the subscriber's beeper number when stored in the VPS.

Note

- If "Beeper Callback No. Entry Mode" is set to any value other than "Disable" (see "Beeper Callback No. Entry Mode" in 2.1.4 Notification Parameters), the callback number entered by the caller will display

2.5.4 Parameters

on the destination beeper. However, if the caller fails to enter a callback number, the System Callback No. will display instead.

Value Range

Max. 32 digits

Programming Manual References

2.1.4 Notification Parameters

Feature Manual References

2.2.32 Message Waiting Notification—Device

2.5.4.8 External Message Delivery

Determines how essential External Message Delivery features are carried out.

Retry Times

Specifies the number of times the VPS will attempt to deliver an external message when the destination is busy or does not answer.

Value Range

0–3 times (E/NE: 0–4 times, NZ: 0–5 times, C: 0–9 times, Taiwan/Malaysia: 0–2 times)

Feature Manual References

2.3.11 External Message Delivery Service

Busy Delay

Specifies the length of time (in minutes) the VPS waits to try to deliver an external message again when the destination is busy.

Value Range

1 min–60 min (Malaysia: 2 min–120 min)

Feature Manual References

2.3.11 External Message Delivery Service

No Answer Delay

Specifies the length of time (in minutes) the VPS waits to try to deliver an external message again when the destination is not answering.

Value Range

60 min–120 min

Feature Manual References

2.3.11 External Message Delivery Service

Outgoing Call Ports

Specifies the VPS ports used for the External Message Delivery feature.

Note

- The maximum number of ports depends on the VPS model.

Value Range

1–6 (KX-TVM50), 1–24 (KX-TVM200)

Feature Manual References

2.3.11 External Message Delivery Service

Message Length

Specifies the maximum length (in minutes) messages recorded for the External Delivery Message.

Value Range

1 min–6 min

Feature Manual References

2.3.11 External Message Delivery Service

Max. Messages for Mailboxes

Specifies the maximum number of External Delivery Messages that can be stored in one mailbox.

Value Range

1–100

Feature Manual References

2.3.11 External Message Delivery Service

System External Message Delivery Duration Time

Specifies the maximum length of External Message Delivery calls. The timer begins counting when the called party answers the call, and if the called party has not pressed the appropriate dial key to initiate message playback, the VPS terminates the call when this timer expires.

Value Range

1 min–9 min

Feature Manual References

2.3.11 External Message Delivery Service

Company Telephone No.

Specifies the company's telephone number. When the recipient has failed to retrieve the sender's message because of he or she did not enter the correct password, the VPS announces the company's telephone number to the caller. The caller can later call the company for assistance or to speak to the message sender.

Value Range

Max. 32 digits

2.5.4.9 Intercom Paging Parameters

VPS Intercom Paging functions in conjunction with the Intercom Paging feature of the PBX. It allows the VPS to page the called party (announce the caller's name, line number, etc.) while the caller is placed on hold. To utilise this feature, Intercom Paging must be available for the PBX, and the VPS must be properly programmed. This feature is available for APT/DPT Integration only.

Intercom Paging Sequence

Specifies the intercom paging sequence used to activate the Intercom Paging feature of the PBX. The settings made here must match the settings of the PBX. The sequence can be a combination of 7 letters and 12 dial codes.

Value Range

Max. 16 digits consisting of 0–9, *, # and special codes

D: Disconnecting

F: Flash (Recall)

R: Ringback Tone Detection

T: Dial Tone Detection

,: Dial Pause for 1 s (default)

;;: Dial Pause for 3 s (default)

X: Pager Dialling

0–9, *, #: Dial Codes

Feature Manual References

2.2.25 Intercom Paging (APT/DPT Integration Only)

Release for Intercom Paging

Specifies the intercom paging release sequence. The settings made here must match the settings of the PBX. The sequence can be a combination of 7 letters and 12 dial codes.

Value Range

Max. 16 digits consisting of 0–9, *, # and special codes

D: Disconnecting

F: Flash (Recall)

R: Ringback Tone Detection

T: Dial Tone Detection

,: Dial Pause for 1 s (default)

;;: Dial Pause for 3 s (default)

X: Pager Dialling

0–9, *, #: Dial Codes

Feature Manual References

2.2.25 Intercom Paging (APT/DPT Integration Only)

No Answer Time for Intercom Paging

Specifies the length of time (in seconds) the VPS waits before concluding Intercom Paging when there is no answer. The VPS will return to the caller if the paged party does not respond before this timer expires.

Value Range

1 s–30 s

Feature Manual References

2.2.25 Intercom Paging (APT/DPT Integration Only)

Announcement Repeat Cycle

Specifies the number of times the VPS announces the page.

Example:

"I have a call for (name)".

Value Range

1–3 times

Feature Manual References

2.2.25 Intercom Paging (APT/DPT Integration Only)

Intercom Paging Retry

Specifies the number of times to retry paging when the called subscriber has set Incomplete Call Handling to "Intercom Paging" and the subscriber is busy or if there is no answer.

Note

- This setting applies only when the subscriber has set Incomplete Call Handling to "Intercom Paging".

Value Range

1–10 times

Feature Manual References

2.2.25 Intercom Paging (APT/DPT Integration Only)

Caller Recorded Name Announcement Mode

Determines whether or not the VPS announces the caller's name during paging. (In order for the name to be announced, it must be recorded beforehand.)

Value Range

Disable, Enable

Feature Manual References

2.2.25 Intercom Paging (APT/DPT Integration Only)

Paging Code

Specifies the intercom paging code. The settings made here must match the settings of the PBX.

Note

- Each subscriber's Intercom Paging Group Number is determined based on his or her COS.

Value Range

Max. 16 digits consisting of 0–9, *, #

Feature Manual References

2.2.25 Intercom Paging (APT/DPT Integration Only)

2.5.4.10 Fax Management

You can program the VPS to automatically detect incoming fax calls and forward those calls to a fax extension. You can specify a maximum of 2 fax extensions as the destination for faxes; if the main fax extension is not available to receive a fax, the VPS will forward the fax call to the alternate fax extension.

Automatic Transfer of Incoming Fax Call

Enables or disables the detection of incoming fax calls.

Note

- The VPS can detect incoming fax signals during the first 30 seconds after it answers incoming calls.

Value Range

Disable, Enable

Feature Manual References

2.2.22 Fax Management

Main Fax Extension No.

Specifies the extension number of the main fax machine.

Value Range

2–5 digits

Feature Manual References

2.2.22 Fax Management

Alternate Fax Extension No.

Specifies the extension number of the alternate fax machine. When the main fax extension is busy or does not answer within the time specified under "Fax No Answer Time", the VPS forwards the fax call to the alternate fax extension.

Value Range

2–5 digits

Feature Manual References

2.2.22 Fax Management

Fax No Answer Time

Specifies the length of time (in seconds) that the VPS waits for the main or alternate fax extension to answer a fax call before taking other action, such as notifying the Fax Manager that the fax could not be received.

Value Range

5 s–60 s

Feature Manual References

2.2.22 Fax Management

Fax Manager Mailbox No.

Specifies the mailbox number of the Fax Manager. The VPS will notify the Fax Manager of the status of fax calls depending upon the settings of the "Fax No Answer Coverage Mode" and "Fax Notification Mode" parameters.

Value Range

2–5 digits

Feature Manual References

2.2.22 Fax Management

Fax No Answer Coverage Mode

Determines what action the VPS takes when an incoming fax call could not be answered by the main or alternate fax extension. The VPS can announce to the Fax Manager the number of unanswered fax calls. The number announced is the number of unanswered fax calls since the last time the VPS notified the Fax Manager. This announcement is heard when the Fax Manager logs in to his or her mailbox.

Value Range

No: The VPS will not notify the Fax Manager when fax calls were not answered.

Mbx: The VPS will announce the number of unanswered fax calls to the Fax Manager when the Fax Manager logs in to his or her mailbox.

Extn: The VPS will announce the number of unanswered fax calls to the Fax Manager by calling the Fax Manager's extension.

Feature Manual References

2.2.22 Fax Management

Fax Notification Mode

Determines what action the VPS takes when an incoming fax call is successfully received by the main or alternate fax extension. The VPS can announce to the Fax Manager the number of received fax calls. The number announced is the number of received fax calls since the last time the VPS notified the Fax Manager.

Value Range

No: The VPS will not notify the Fax Manager when fax calls are answered.

Mbx: The VPS will announce the number of successfully received fax calls to the Fax Manager when the Fax Manager logs in to his or her mailbox.

Extn: The VPS will announce the number of successfully received fax calls to the Fax Manager by calling the Fax Manager's extension.

Feature Manual References

2.2.22 Fax Management

2.5.4.11 Disconnect Parameters

Maximum Silence Time

Specifies the length of silence detected by the VPS before the VPS disconnects the call.

Value Range

0 s–60 s

Maximum Continuous Tone Time

Specifies the length of time the VPS waits when a continuous tone is detected before it disconnects the call.

Value Range

0 s–60 s

Maximum Cyclic Tone Time

Specifies the length of time the VPS waits when a cyclic tone is detected before it disconnects the call.

Value Range

0 s–60 s

Maximum Call Duration

Specifies the maximum duration of calls. If the VPS detects no DTMF signals for the specified amount of time, it terminates the call. Calls will not be terminated while playing or recording messages. If this setting is set to "0", calls will not be terminated.

Value Range

0 min–60 min

2.5.4.12 Transfer to Outside

These parameters determine how the VPS will transfer calls to trunk via the following features: Call Transfer Service, Custom Service, Personal Custom Service, Caller ID Callback.

Outside Transfer Sequence

Call Transfer to Outside Sequence

Specifies the sequence the VPS uses to transfer calls to trunks.

Value Range

Max. 16 digits consisting of 0–9, *, # and special codes

D: Disconnecting

F: Flash (Recall)

R: Ringback Tone Detection

T: Dial Tone Detection

,: Dial Pause for 1 s (default)

:: Dial Pause for 3 s (default)

N: Telephone Number Dialling

0–9, *, #: Dial Codes

Feature Manual References

2.2.7 Call Transfer to Outside

Call Transfer to Outside Reconnect Sequence on Busy

Specifies the sequence the VPS uses to reconnect the line when the transferred party is busy.

Value Range

Max. 16 digits consisting of 0–9, *, # and special codes

D: Disconnecting

F: Flash (Recall)

R: Ringback Tone Detection

T: Dial Tone Detection

,: Dial Pause for 1 s (default)

:: Dial Pause for 3 s (default)

N: Telephone Number Dialling

0–9, *, #: Dial Codes

Feature Manual References

2.2.7 Call Transfer to Outside

Call Transfer to Outside Reconnect Sequence on No Answer

Specifies the sequence the VPS uses to reconnect the line when the transferred party does not answer.

Value Range

Max. 16 digits consisting of 0–9, *, # and special codes

D: Disconnecting

F: Flash (Recall)

2.5.4 Parameters

R: Ringback Tone Detection
T: Dial Tone Detection
,: Dial Pause for 1 s (default)
;; Dial Pause for 3 s (default)
N: Telephone Number Dialling
0–9, *, #: Dial Codes

Feature Manual References

2.2.7 Call Transfer to Outside

EFA Transfer Sequence

Specifies the sequence the VPS uses to transfer calls to trunks using EFA (External Feature Access). This setting should match the settings of the PBX.

Value Range

Max. 16 digits consisting of 0–9, *, # and special codes

D: Disconnecting
F: Flash (Recall)
R: Ringback Tone Detection
T: Dial Tone Detection
,: Dial Pause for 1 s (default)
;; Dial Pause for 3 s (default)
N: Telephone Number Dialling
0–9, *, #: Dial Codes

EFA Transfer Reconnect Sequence on Busy

Specifies the sequence the VPS uses to reconnect the line when the party transferred with EFA (External Feature Access) is busy. This setting should match the settings of the PBX.

Value Range

Max. 16 digits consisting of 0–9, *, # and special codes

D: Disconnecting
F: Flash (Recall)
R: Ringback Tone Detection
T: Dial Tone Detection
,: Dial Pause for 1 s (default)
;; Dial Pause for 3 s (default)
N: Telephone Number Dialling
0–9, *, #: Dial Codes

EFA Transfer Reconnect Sequence on No Answer

Specifies the sequence the VPS uses to reconnect the line when the party transferred with EFA (External Feature Access) does not answer. This setting should match the settings of the PBX.

Value Range

Max. 16 digits consisting of 0–9, *, # and special codes

D: Disconnecting
F: Flash (Recall)
R: Ringback Tone Detection

T: Dial Tone Detection
,: Dial Pause for 1 s (default)
:: Dial Pause for 3 s (default)
N: Telephone Number Dialling
0–9, *, #: Dial Codes

Call Transfer to Outside Answer Mode

Specifies the answering method the VPS uses to detect whether the destination party has answered the transferred trunk call.

Value Range

Analyze: the VPS monitors the status of the trunk, recognises that the destination party goes off-hook, and connects the line.

Guidance: the VPS plays the following guidance before connecting the line to the destination party: "You have a call. To answer the call, press [1]. Otherwise, press [2] and hang up." If the destination party presses "1", he or she will be able to answer the transferred trunk call. The VPS continues playing this guidance for the time specified in "Outgoing Call No Answer Time" in "Dialling Parameters". If the transferred party does not answer the call within this time, the VPS considers it as a No Answer call.

Feature Manual References

2.2.7 Call Transfer to Outside

Ignore Received First DTMF

If the PBX sends a DTMF signal to the VPS when the VPS attempts to transfer a call to an outside telephone, set this parameter to "Enable".

Value Range

Disable, Enable

Trunk Group

Specifies the parameters for each Trunk Group No. Follow the steps below to edit a Trunk Group.

1. Click **Click to edit...**
2. Select the desired Trunk Group No. (1–64).
3. Edit each parameter in the **Trunk Group** dialogue box.
4. Click **OK**.

EFA Transfer

Effective for DPT Integration only. Specifies whether or not the VPS uses EFA (External Feature Access) when transferring incoming trunk calls to another trunk. If set to "Enable", the VPS transfers incoming trunk calls to another trunk according to "EFA Transfer Sequence" specified in "Transfer to Outside". If set to "Disable", the VPS transfers incoming trunks calls to another trunk according to "Call Transfer to Outside Sequence" specified in "Transfer to Outside".

Value Range

Disable, Enable

Caller ID Callback

Specifies whether or not the VPS allows a subscriber to call back the party who left a message in his or her mailbox by using the caller ID information sent from the PBX. This setting applies to the trunk number used when the message with Caller ID information was left in his or her mailbox.

Value Range

Disable, Enable

Outside Line Access Sequence for Caller ID Callback

Specifies the sequence of trunk access numbers for Caller ID Callback. This parameter is available when the VPS executes Caller ID Callback without using EFA.

Value Range

Max. 16 digits consisting of 0–9, *, # and special codes

D: Disconnecting

F: Flash (Recall)

R: Ringback Tone Detection

T: Dial Tone Detection

,: Dial Pause for 1 s (default)

;: Dial Pause for 3 s (default)

0–9, *, #: Dial Codes

Use Caller-ID Modify Table No.

Specifies which Caller ID Modify Table is used when the VPS converts the Caller ID Number sent from the PBX to the VPS.

Value Range

1–4

Number of Digits in Telephone Number

Specifies the number of digits for local area telephone numbers. According to this parameter, telephone numbers dialed by the VPS can be distinguished as either local calls or long distance calls.

Value Range

1–20

Caller-ID Modify Table No.1–4

A maximum of 4 Caller ID Modify tables can be assigned.

Local Area / International Call Code

Specifies the parameters for each Local Area/International Call Code. Follow the steps below to edit a Local Area/International Call Code.

1. Click **Click to edit...**
2. Select the desired Local Area/International Call Code No. (1–10).
3. Edit each parameter in the **Local Area / International Call Code** dialogue box.
4. Click **OK**.

Local Area Code/International Code

Specifies the local area/international codes that are used when the VPS converts the Caller ID Number sent from the PBX to the VPS.

Value Range

Max. 6 digits consisting of 0–9

Remove Digits

Specifies the number of digits to be deleted from the telephone number (sent from the PBX) to make up a telephone number for a local area/international call. Digits are removed from the beginning of the received digits.

Value Range

0–9

Additional Digits

Specifies the number to be added to the telephone number (sent from the PBX) to make up a telephone number for a local area/international call. The number is added to the beginning of the received digits.

Value Range

Max. 4 digits consisting of 0–9, *, #

2.5.4.13 Long Distance Call

Remove Digit

Specifies the number of digits to be deleted from the telephone number (sent from the PBX) to make up a telephone number for a long distance call. Digits are removed from the beginning of the received digits.

Value Range

0–9

Additional Digit

Specifies the number to be added to the telephone number (sent from the PBX) to make up a telephone number for a long distance call. The number is added to the beginning of the received digits.

Value Range

Max. 4 digits consisting of 0–9, *, #

2.5.4.14 VM Menu

Number of ports for VM Menu Service

Specifies the total number of ports that can be used simultaneously to provide VM Menu service for subscribers.

Note

- If too many subscribers try to use VM Menu at the same time, it will not operate properly. If VM Menu does not operate properly, set this parameter to a lower value.

Value Range

0–24

Feature Manual References

2.3.36 VM Menu (DPT Integration Only)

2.5.4.15 E-mail Integration

E-mail Integration allows the VPS to send new message notification or to send recorded voice messages as file attachments to subscribers via e-mail. The following settings must be made in order for the VPS to use E-mail Integration features. Consult the LAN administrator for the appropriate settings.

Follow the steps below to configure E-mail Integration.

1. Set **E-mail Integration** to **Enable**.
2. Enter an e-mail address next to **Mail Address**.

Note

- We recommend entering an administrator's e-mail address here. If there are any errors when the VPS tries to send e-mail messages, error messages will be sent to this address.
3. Enter the name that will appear in e-mail messages sent from the VPS next to **Full Name**. This name should indicate that the message came from the VPS.
 4. Enter the IP address or host name of the outgoing mail server next to **SMTP Server Address**.

Note

- If authentication is required when accessing the outgoing mail server (SMTP server), make the appropriate settings under **Advanced Settings**.
- When sending message notifications by e-mail, the sent date is stamped to each message either by the SMTP server used by the VPS, or by the receiver's e-mail software.

E-mail Integration

If set to "Enable", subscribers are able to utilise E-mail Integration features.

Value Range

Disable, Enable

Feature Manual References

2.2.20 E-mail Integration

Mail Address

Specifies the mail address of VPS. We recommend entering an administrator's e-mail address here. If there are any errors when the VPS tries to send e-mail messages, error messages will be sent to this address.

Value Range

Max. 128 characters

Feature Manual References

2.2.20 E-mail Integration

Full Name

Specifies the full name that will appear in e-mail messages sent from the VPS.

Value Range

Max. 64 characters

Feature Manual References

2.2.20 E-mail Integration

SMTP Server Address (Name)

Specifies the IP address or server name of the outgoing e-mail server used by the VPS.

Value Range

IP Address: X.X.X.X (X=0–255)
Server Name: Max. 127 characters

Feature Manual References

2.2.20 E-mail Integration

Maximum Message Length

Specifies the maximum length of voice messages sent as e-mail attachment.

Note

- If you attach a voice message that is longer than this setting, surplus parts of the message may be discarded when sending the e-mail.

Value Range

1 min–30 min

Feature Manual References

2.2.20 E-mail Integration

2.5.4.16 Advanced Settings**SMTP Server****SMTP Server Port**

Specifies the port number for the outgoing mail server.

Value Range

1-65535

SMTP Authentication

If set to "Enable", SMTP Authentication is used for outgoing mail server. For authentication, username and password are required.

Value Range

Disable, Enable

SMTP Authentication Username

Specifies the username for SMTP Authentication.

Value Range

Max. 64 characters

SMTP Authentication Password

Specifies the password for SMTP Authentication.

Value Range

Max. 64 characters

SMTP Over SSL

Determines whether or not to use the SSL connection for encryption when sending e-mails. This parameter is effective when "SMTP Authentication" is set to "Enable".

Value Range

Disable, Enable

POP Server

POP Server Address (Name)

Specifies the IP address or server name of the incoming e-mail server used by the VPS. Must be set in order to use POP Before SMTP.

Value Range

IP Address: X.X.X.X (X=0-255)

Server Name: Max. 127 characters

POP Server Port

Specifies the port number for the incoming mail server.

Value Range

1-65535

POP Before SMTP

If set to "Enable", POP Before SMTP authentication is used for outgoing mail server. For authentication, username and password are required.

Value Range

Disable, Enable

POP Before SMTP Username

Specifies the username for POP Before SMTP authentication.

Value Range

Max. 64 characters

POP Before SMTP Password

Specifies the password for POP Before SMTP authentication.

Value Range

Max. 64 characters

POP Over SSL

Determines whether or not to use the SSL connection for encryption when receiving e-mails.
This parameter is effective when "POP Before SMTP" is set to "Enable".

Value Range

Disable, Enable

2.6 Hardware (H/W) Settings

2.6.1 Global Parameters

Global parameters define the settings that affect integration with the PBX.

Flash Time

For Inband and No Integration only. Specifies the length of time the hook switch must be pressed before the PBX will recognise it as a hookflash signal. The settings made here should match the settings of the PBX.

Value Range

100 ms, 300 ms, 600 ms, and 900 ms

CPC Signal

For Inband and No Integration only. Specifies the minimum time necessary to detect an interruption in the CPC (Calling Party Control) signal received from the PBX. The VPS is able to determine that the line has been disconnected when it detects an interruption of the CPC signal. The settings made here should match the settings of the PBX.

Value Range

None, 6.5 ms, 150 ms, 300 ms, 450 ms, 600 ms, and 900 ms

Disconnect Time

Specifies the length of time the line will be unavailable after a call has ended.

Value Range

1 s–8 s

Delay After Dialling Before Analysis

Specifies the length of time between the end of call and the start of Call Progress Tone detection when an outgoing call is dialled.

Value Range

0 ms–20000 ms, units 100 ms

Maximum Time to Wait for Dial Tone

Specifies the length of time that the VPS waits for dial tone detection.

Value Range

500 ms–20000 ms, units 100 ms

Dial Start Mode

Specifies whether dialling starts after a dial tone is detected or after the time specified in "Offhook Delay" has passed.

Value Range

Dial Tone Mode, Delay Mode

Offhook Delay

Specifies the length of time that passes before dialling starts. This setting is only needed when "Dial Start Mode" is set to "Delay Mode".

Value Range

500 ms–20000 ms, units 100 ms

Delay After Dialling Before On-hook

Specifies the length of time that the VPS waits for an answer when making an outside call. If no answer is detected, the VPS disconnects the call.

Value Range

0 s–250 s

Record Start Beep Tone: Frequency

Specifies the frequency (pitch) of the beep tone that is heard when recording starts. If "None" is selected, beep tones will not be heard.

Value Range

None, 400 Hz, 666 Hz, 1000 Hz, 1400 Hz, and 2000 Hz

Record Start Beep Tone: Amplitude

Specifies the amplitude (volume) of the beep tone that is heard when recording starts.

Value Range

-24 dBm – +6 dBm

Record Start Beep Tone: Duration

Specifies the duration (length) of the beep tone that is heard when recording starts.

Value Range

200 ms–2800 ms, units 200 ms

2way Record Start Beep Tone: Frequency

Specifies the frequency (pitch) of the beep tone that is heard when 2-way recording starts. If "None" is selected, beep tones will not be heard.

Value Range

None, 400 Hz, 666 Hz, 1000 Hz, 1400 Hz, and 2000 Hz

2way Record Start Beep Tone: Amplitude

Specifies the amplitude (volume) of the beep tone that is heard when 2-way recording starts.

Value Range

-24 dBm – +6 dBm

2way Record Start Beep Tone: Duration

Specifies the duration (length) of the beep tone that is heard when 2-way recording starts.

Value Range

200 ms–2800 ms, units 200 ms

2way Beep Tone: Frequency

Specifies the frequency (pitch) of the beep tone that is heard during 2-way recording.
If "None" is selected, beep tones will not be heard.

Value Range

None, 400 Hz, 666 Hz, 1000 Hz, 1400 Hz, and 2000 Hz

2way Beep Tone: Amplitude

Specifies the amplitude (volume) of the beep tone that is heard during 2-way recording.

Value Range

-24 dBm – +6 dBm

2way Beep Tone: Duration

Specifies the duration (length) of the beep tone that is heard during 2-way recording.

Value Range

200 ms–2800 ms, units 200 ms

2way Beep Tone: Interval

Specifies the length of time between beep tones heard during 2-way recording.

Value Range

0 s–60 s

DTMF Cut Length

Specifies the length of time for DTMF to be deleted when it is detected while recording.

Value Range

0 ms–500 ms

Minimum Message Length

Specifies the minimum message recording length. Messages shorter than the specified minimum recording length are discarded from the mailbox.

Value Range

0 s–9 s

Call Progress Tone Detection for Inband Mode

This setting determines whether the VPS detects Call Progress Tones during Inband Integration. If set to "Enable", Call Progress Tones are detected in addition to DTMF signals.

Value Range

Disable, Enable

2.6.2 Port Parameters

Port parameters determine the hardware settings for each VPS port. Parameter can be edited for each port individually or for multiple port simultaneously.

Follow the steps below to edit multiple ports simultaneously.

1. Click **Click to edit...** next to **Port Parameters**.
2. Check desired ports in the left table in the **Edit Multiple Ports** dialogue box.
(Click **Select All** or **Clear All** as needed, then select/deselect the desired ports.)
3. Edit parameters in the right table in the **Edit Multiple Ports** dialogue box.
4. Click **OK**.

◆ Compression Mode

Specifies the algorithm used to convert analogue and digital signals.

Value Range

Mu-Law, A-Law

◆ Gain for Input Signal

Specifies the input signal gain.

Value Range

-8 dB – +2 dB

◆ Gain for Output Signal

Specifies the output signal gain.

Value Range

-2 dB – +8 dB

◆ DTMF Detection Sensitivity

Specifies the DTMF detection sensitivity.

Value Range

-50 dBm – -20 dBm

◆ DTMF Detection Standard Twist Level

Specifies the DTMF detection standard twist level.

Value Range

0 dB–9.0 dB, units 0.1 dB

◆ DTMF Detection Reverse Twist Level

Specifies the DTMF detection reverse twist level.

Value Range

0 dB–9.0 dB, units 0.1 dB

◆ DTMF Detection Guard Time

Specifies the minimum length of each DTMF signal. Signals shorter than this setting will not be recognised as DTMF signals; signals longer than this setting will be recognised as DTMF signals.

Value Range

40 ms–200 ms, units 20 ms

◆ DTMF Detection Interdigit Pause

Specifies the minimum length of time that must pass between 2 DTMF signals in order for the second signal to be recognised.

Value Range

40 ms–200 ms, units 20 ms

◆ Call Progress Tone Detection Sensitivity

Specifies Call Progress Tone Detection Sensitivity.

Value Range

-50 dBm – -20 dBm

◆ Use First Tone for Ringback Tone Detection

Specifies whether to use the first tone for ringback tone detection. If the ringback tone does not start from the beginning, "Disable" should be selected, otherwise, Off-hook detection will be detected by mistake.

Value Range

Disable, Enable

◆ Dial Tone Detection Time

Specifies the length of time to recognise Dial Tone detection. Dial Tone detection longer than the specified time is recognised as Dial Tone.

Value Range

500 ms–3000 ms, units 10 ms

◆ Busy/Reorder Threshold Time

Determines how the VPS differentiates between busy tones and reorder tones. Tones that are shorter than this setting are detected as reorder tones; tones that are longer than this setting are detected as busy tones. If "None" is selected, the VPS does not differentiate between busy tones and reorder tones.

Value Range

None, 100 ms–1000 ms, units 50 ms

◆ Number of Glitch

Specifies the number of glitches that must be detected before Off-hook detection occurs.

Value Range

0–5 times

◆ Glitch Time

Specifies the minimum length of a glitch before it is recognised by the VPS as a glitch.

Value Range

40 ms–100 ms

◆ Unique Cyclic Tone Detection

Specifies whether the VPS detects unique cyclic tones and interprets them as the end of a call.

Value Range

Disable, Enable

◆ Silence Detection for Off Hook Detection

Specifies whether the VPS interprets silence detection as off-hook detection. If there is a long period of silence after a call is dialled, select "Disable" to prevent the VPS from detecting the silence as an off-hook signal.

Value Range

Disable, Enable

◆ CNG Detection Sensitivity

Specifies CNG detection sensitivity.

Value Range

-53 dBm – -43 dBm

◆ **VOX Detection Sensitivity**

Specifies VOX detection sensitivity.

Value Range

-55 dBm – -25 dBm

◆ **VOX Undetected Length**

Specifies the length of time during which the VPS can detect VOX. If VOX is not detected within the specified time, the VPS will not detect VOX for the call.

Value Range

1000 ms–60000 ms, units 500 ms

◆ **AGC**

Enables or disables AGC (Automatic Gain Control).

Value Range

Disable, Enable

◆ **AGC Optimum Level**

Specifies the optimum level for AGC.

Value Range

-245 dBm–10 dBm

◆ **AGC Minimum Level**

Specifies the minimum level for AGC.

Value Range

-245 dBm–10 dBm

◆ **AGC Noise Suppression Gain**

Specifies the level for AGC Noise Suppression.

Value Range

0–4

◆ **AGC N Coefficient for Gain Down**

Specifies the AGC Attack coefficient.

Value Range

1–3

◆ **AGC N Coefficient for Gain Up**

Specifies the AGC Decay coefficient.

Value Range

1–5

◆ **Echo Canceller**

Enables or disables echo cancelling.

Value Range

Disable, Enable

◆ **DTMF Output Amplitude**

Specifies DTMF output amplitude.

Value Range

-24 dBm – +6 dBm

◆ **DTMF Output Twist Level**

Specifies DTMF output twist level.

Value Range

0 dB–4.0 dB, units 0.1 dB

2.7 Reports

The System Administrator can generate various system reports in order to monitor VPS operations. Reports can be displayed on a PC, printed, or exported.

- Mailbox Information Report
- Call Account Report (Group calls by Port)
- Call Account Report (Group calls by Mailbox)
- Port Usage Report
- HDD Usage Report (KX-TVM200 only) or Memory Card Usage Report (KX-TVM50 only)
- Mailbox Usage Report
- Fax Call Report
- Call Handling Statistics Report
- Custom Service Report
- Message Status Report
- Subscriber Setup Report
- Security Information Report
- Hourly Statistics Report
- E-mail Report

Follow the steps below to use Reports.

[Viewing a Report]

1. Select the desired report in **Reports** screen.
2. Enter or select any additional information if needed.
3. Click **View Report**.

[Switching Between Graph and Table View]

Select either "Table" or "Graph" next to **View As::**

The following reports can be viewed as either of Table or Graph format:

- a. Call Account Report (Group calls by Port)
- b. Call Account Report (Group calls by Mailbox)
- c. Port Usage Report
- d. HDD Usage Report (KX-TVM200 only) or Memory Card Usage Report (KX-TVM50 only)
- e. Mailbox Usage Report
- f. Call Handling Statistics Report

[Printing a Report]

1. Click the print icon.
2. Navigate to the printer to print a report

[Exporting a Report]

1. Click the export icon.
2. Specify or navigate to the folder where to export a report.

Report Data Clear

For each report, all data can be cleared. Follow the steps below to clear all report data.

1. Click **Report Data Clear** tab at the bottom of **Report** screen.
2. Select the desired report from **Report Parameters**.
3. Click **Report Data Clear**.

2.7.1 Mailbox Information Report

The mailbox information report displays configuration parameters (from owner's extension to e-mail options) for a specified mailbox or a range of mailboxes.

Mailbox Information Report		JUL-28-2004 11:30 AM
For Mailbox Range: 210 to 215		
Mailbox 210		
Extension:	210	
First Name:	JOHN	
Last Name:	WILLIAMS	
Password:	*****	
Class of Service:	1	
Covering Extension:	230	
Interview Mailbox:	777	
Call Transfer Sequence:	FTXD	
No Answer Time (sec)	30	
Call Transfer Status:	Call Screening	
Transfer to specified number:	0123456789	
Incomplete Call Handling for No Answer:		
Leave a message	Disable	
Transfer to a covering extension	Disable	
Page the mailbox owner by intercom paging	Disable	
Notify the mailbox owner via a beeper	Enable	
Transfer to operator	Disable	
Return to top menu	Disable	
Transfer to specified custom service menu	Disable	
Incomplete Call Handling for Busy		
Leave a message	Disable	
Transfer to a covering extension	Disable	
Page the mailbox owner by intercom paging	Disable	
Notify the mailbox owner via a beeper	Enable	
Transfer to operator	Disable	
Return to top menu	Disable	
Transfer to specified custom service menu	Disable	
Notification Parametes		
Message Waiting Lamp:	Enable	
Beeper Callback No. Entry Mode:	Before Message Recording	
Device Notification for Unreceived Message:	Yes	
Notification Schedule		
[Device 1]		
Notification Type:	Only Urgent Messages	
Dial Number:	96127494	
Type of Device:	Telephone	
No. of Retries (times):	3	
Busy Delay Time (min):	2	
No Answer Delay Time (min):	60	
Use Mode:	Continuously	

2.7.1 Mailbox Information Report

[Device 2]		
Notification Type:		Only Urgent Messages
Dial Number:		96127494
Type of Device:		Telephone
No. of Retries (times):		3
Busy Delay Time (min):		2
No Answer Delay Time (min):		60
Use Mode:		Scheduled
[Mon]	02:00AM-11:00AM	01:00PM-10:00PM
[Tue]	02:00AM-11:00AM	01:00PM-10:00PM
[Wed]	02:00AM-11:00AM	01:00PM-10:00PM
[Thu]	02:00AM-11:00AM	01:00PM-10:00PM
[Fri]	02:00AM-11:00AM	01:00PM-10:00PM
[Sat]	02:00AM-11:00AM	01:00PM-10:00PM
[Sun]		
[Device 3]		
Notification Type:		Only Urgent Messages
Dial Number:		96127494
Type of Device:		Telephone
No. of Retries (times):		3
Busy Delay Time (min):		2
No Answer Delay Time (min):		60
Use Mode:		Continuously
Device Notification Timer		
Device Start Delay Time (min):		60
Device Interval Time between Device1 and Next Device (min):		60
Device Interval Time between Device2 and Next Device (min):		60
Device Interval Time between Device3 and Next Device (min):		60
External Message Delivery		
Active:		Yes
Prompt Mode:		System
Auto Forwarding Status		
Active:		Yes
Mailbox Number:		120
Delay Time:		00:30
Forward Mode:		Move
Personal Distribution List		
[List 1]		
Description:		ABCDEFGH I
Personal Distribution List Name:		Recorded
Members:		
101	PAUL WILLER	
102	STEAVY PERRY	
[List 2]		
Description:		:

Programming Manual References

2.1 Mailbox Settings

Feature Manual References

2.4.8 System Reports

2.7.2 Call Account Report

The call account report displays information about outgoing call activity. Information can be shown by port or by mailbox. The report includes date, starting time, used port, connection time, called telephone number, call type, exit status of each callout, total callouts number and the connection time for local or long distance call, and total number of outgoing calls.

Call Account Report (Group calls by Mailbox)

JUL-28-2004 11:30 AM

For Mailbox Range: 200 to 210

From: JUL-01-2004 09:30 AM

MAILBOX 200

Date	Time	Port	Connect Time	Number	Type	Exit Status
JUL-01-02	06:04 PM	12	00:01:12	7893435678	Local	Called Out
JUL-06-02	11:45 PM	18	00:00:47	18007597243	Long	Called Out
JUL-12-02	09:32 AM	3	00:02:03	7039783232	Local	Transferred

Total Local Calls: 2 00:03:15

Total Long Distance Calls: 1 00:00:47

Total Calls From Mailbox 200: 3 00:04:02

MAILBOX 201

:

Feature Manual References
2.4.8 System Reports

2.7.3 Port Usage Report

The port usage report displays information about each port, such as connection time and percentage of time which each port was busy.

Port Usage Report					JUL-28-2004 11:30 AM
From: JUL-01-2004 09:30 AM					
Port No.	External Message Delivery	Message Device Notification	Receive	Connect Time	Percentage of Connect Time (%)
1	8	4	84	00:05:19	47.20
2	4	1	21	00:01:35	14.05
3	1	0	13	00:03:02	26.92
4	0	0	4	00:01:20	11.83
:	:	:	:	:	
:	:	:	:	:	
Total	28	42	359	00:11:16	100.00
Full-line Time 00:00:00					

Feature Manual References

2.4.8 System Reports

2.7.4 HDD Usage Report

The HDD (memory) usage report indicates the amount of disk storage used and the amount of available disk space. Disk space is expressed in minutes. The following statistics are also displayed:

- The number of messages that were recorded by callers and were copied since the last clearing of this report.
- The number of messages that were copied since the last clearing of this report.
- The number of messages that were deleted by subscribers since the last clearing of this report.
- The number of messages that expired and were removed by the VPS since the last clearing of this report.

HDD Usage Report			JUL-28-2004 11:30 AM	
Drive Number	Available Recording Time (min)	Used Recording Time (min)	Percentage of Disk Usage (%)	
1	120	6	5.00	
From: JUL-01-2004 10:00 AM				
Total New Message		Total Copy Message	Total Delete Message	Total Expired Message
Messages	10	0	10	0

Feature Manual References

2.4.8 System Reports

2.7.5 Mailbox Usage Report

The mailbox usage report displays information for a specified mailbox or range of mailboxes, including the number of recorded messages, the total time of outgoing calls, external messages, message notification, and group message delivery.

Note

- Specify the mailboxes for which you want to display a report, then click **View Report**. You can select a single mailbox (e.g., from 200 to 200), a range of mailboxes (e.g., from 200 to 209), or all mailboxes by clicking **Select all mailboxes**.
- Current New Message Counts, Current Received Message Counts, and Current EMD Message Counts are current status indications. All else are accumulated indications since the last clearing of this report.

Mailbox Usage Report

JUL-28-2004 11:30 AM

MAILBOX 200

JONE BLUE

Current New Message Counts4

Current Received Message Counts6

Current EMD Message Counts0

From: JUL-01-2004 09:30 AM

Subscriber Access Time00:00:40

Date	Time	Port No.	Connect Time	Exit Status
JUL-01-04	10:12 AM	12	00:00:08	Disconnect
JUL-05-04	04:32 PM	3	00:00:15	Logoff
JUL-09-04	01:23 PM	5	00:00:07	Logoff
JUL-10-04	07:03 PM	12	00:00:10	Cyclic Tone

MAILBOX Used Time00:00:12 of 01:40:00 (0.2% Used)

	External Message Delivery	Message Notification	Interview Message	Group Message	Auto Forward
Feature Usage	11	31	20	14	22

	Long Distance	Local	Beeper	Extension
Outgoing Call	6	13	0	28
(Time)	00:05:10	00:10:45	00:00:00	00:31:21

	Received Message	Deleted Message	Expired Message
Message Received	42	30	11

Feature Manual References

2.4.8 System Reports

2.7.6 Fax Call Report

The fax call report displays information about faxes received by the VPS and transferred to a fax extension. It includes the fax reception date, the port number used, and the fax transfer status for a maximum of 64 fax messages.

Fax Call Report				JUL-28-2004 11:30 AM	
From: JUL-01-2004 09:30 AM					
Date	Time	Port	Fax-1	Fax-2	
JUL-01-04	11:15AM	1	Connect	-	
JUL-04-04	07:58PM	12	Busy	No Answer	
JUL-15-04	10:23AM	1	Busy	Connect	

Feature Manual References

2.4.8 System Reports

2.7.7 Call Handling Statistics Report

The call handling statistic report displays both a summary of and details of VPS activity over a specified period of time for the Automated Attendant service. This report includes the total number of incoming calls, transferred calls, held calls, calls which left a message, the result of transferred calls, etc.

Call Handling Statistics Report		JUL-28-2004 11:30 AM
From: JUL-01-2004 09:30 AM		
		Percentage (%)
Total Calls Answered:	23083	
Caller Dialed During Greeting	20797	90.10
Caller Hung Up During Greeting	1529	6.62
Greeting Complete	757	3.28
Total Transfers:	19047	
Transfer by Timeout	168	0.88
"0" key for Operator	2106	11.06
Single Key Requests (except "0")	1302	6.84
Full Extension Requests	10546	55.37
Left a Message for a Subscriber	0	0.00
Logon Sessions	4761	25.00
Fax Call Answering	164	0.86
Result of Transfers:	8943	
Line Busy	631	7.06
Ring No Answer	2876	32.16
Call Blocking	443	4.95
Rejected	10	0.11
Illegal Number	91	1.02
Call Connected	4892	54.70
Hold Initiated:	77	
Call Connected	69	89.61
Hold Abandoned	8	10.39
Diverted Calls:	8196	
Message Taken	7287	88.91
External Transfer	156	1.90
Intercom Paging	23	0.28
Call a Beeper	4	0.05
Transfer to Custom Service	0	0.00
Disconnected	726	8.86
Total Usage in Minutes	59346	

Feature Manual References

2.4.8 System Reports

2.7.8 Custom Service Report

The Custom Service report displays information such as Custom Service settings, message recording status, number of access, time of access, and number of access to each key.

Custom Service Report		JUL-28-2004 11:30 AM
From: JUL-01-2004 09:30 AM		
Custom 1		
Description :		
Type : Menu&Transfer		
Prompt : Recorded		
Language : English		
Access : 34	Abandon : 6	Average : 00:32:27
[Access Counts]		
[Key 1] : 8	[Key 2] : 11	[Key 3] : 0
[Key 4] : 0	[Key 5] : 0	[Key 6] : 0
[Key 7] : 0	[Key 8] : 0	[Key 9] : 0
[Key ✕] : 0	[Key 0] : 12	[Key #] : 0
[No Input] : 3		
Custom 2		

Programming Manual References

2.4.4 Custom Service

Feature Manual References

2.4.8 System Reports

2.7.9 Message Status Report

The message status report provides the status of all messages of specified subscribers.

Message Status Report		JUL-28-2004 11:30 AM		
For Mailbox Range: 245 to 245				
MAILBOX 245		Lisa Ruiz		
New Messages				
Message Recording Date	Message Recording Time	Caller ID Number or Mailbox Number	Caller ID Name or Mailbox Last name	Message Length (sec)
JUL-27-04	11:15 AM	345		00:00:23
JUL-27-04	03:23 PM	4457896091	CHRIS JONES	00:01:09
Total New Messages:		2		
Saved Messages				
Message Recording Date	Message Recording Time	Caller ID Number or Mailbox Number	Caller ID Name or Mailbox Last name	Message Length (sec)
JUL-12-04	09:42 AM	7986213456	JEFF CHIN	00:00:26
JUL-19-04	10:24 PM	211		00:00:15
Total Saved Messages:		2		

Feature Manual References

2.4.8 System Reports

2.7.10 Subscriber Setup Report

The subscriber setup report displays the basic settings (owner's name, password, personal greeting, etc.) for a specified mailbox or range of mailboxes.

Subscriber Setup Report					JUL-28-2004 11:30 AM
For Mailbox Range: 300 to 310					
Mailbox	Name	Greetings	Owner Name	Password	Last Access
300	ANNE MINOR	---	Recorded	Default	JUL-23-04 10:10 AM
301	CHRIS JONES	---	-	Default	JUL-21-04 02:24 PM
302	LISA RUIZ	---	Recorded	Changed	JUL-28-04 08:00 AM

Feature Manual References

2.4.8 System Reports

2.7.11 Security Information Report

The security information report displays information about mailbox accesses. The report includes the date of the last change and last access, number of total accesses, login, and failed accesses.

Security Information Report						JUL-28-2004 11:30 AM
For Mailbox Range: 300 to 310						
Mailbox	Last Change	Last Access	Total Access	Number of Login	Access Failure	Percentage of Failure (%)
300	FEB-23-04	JUL-12-04	8	7	1	12.50
301	MAR-12-04	JUL-21-04	21	18	3	14.29
302	JUL-01-04	JUL-27-04	32	22	10	31.25
:	:	:	:	:	:	:
310	JUL-16-04	JUL-04-04	123	103	20	16.26

Feature Manual References

2.4.8 System Reports

2.7.12 Hourly Statistics Report

The hourly statistics report displays information about the number of incoming or outgoing calls, the connected time per hour, etc.

Hourly Statistics Report					JUL-28-2004 11:30 AM
From : JUL-01-2004 09:30 AM					
Date	Time Periods	External Message Delivery	Message Notification Device	Receive	Connect Time
JUL-01-04	09:00 PM	0	1	23	02:10:19
	10:00 PM	1	5	32	03:22:32
	11:00 PM	0	13	28	02:40:03
	12:00 AM	0	3	13	01:56:39
	01:00 AM	1	9	24	02:19:26
	02:00 AM	0	17	22	02:24:41
:					
JUL-02-04	09:00 AM	0	1	23	02:10:19
	10:00 AM	1	5	32	03:22:32
	11:00 AM	0	13	28	02:40:03
:					

Feature Manual References

2.4.8 System Reports

2.7.13 E-mail Report

The e-mail report displays mailbox numbers, dates, times, message status and addresses to which the VPS sent message waiting notification by e-mail.

Email Report				JUL-01-2004 11:30 AM
From: JUL-01-2004 09:30 AM				
Mailbox	Date	Time	Message Status	Address
310	JUL-01-04	11:15 AM	Move	johnsmith@abcdefg.com
138	JUL-04-04	07:58 PM	Move	paulparker@abcdefg.com
120	JUL-15-04	10:23 AM	Copy	sarah1205@12345.com

Programming Manual References

2.1.11 E-mail Option

Feature Manual References

2.4.8 System Reports

2.8 System Security

System security settings are divided into the following categories:

- Administrator
- Subscriber

2.8.1 Administrator

Password

Assigns the password required when connecting to the VPS using KX-TVM Maintenance Console. Follow the steps below to change the password.

1. Click **Click to change password....**
2. Enter a new password in **Enter new password:**.
3. Enter the new password in **Confirm new password:**.
4. Click **OK**.

Value Range

Max. 16 digits.

Feature Manual References

2.4.9 System Security

Login Failures before Disconnection

Specifies the number of times an invalid password can be entered, when the System Manager or Message Manager tries to log in to the VPS using a telephone, before the call is disconnected.

Value Range

1–99 times

System Manager Access from Telephone

Enables or disables access to the VPS from the System Manager's telephone.

Note

- The System Administrator will be asked to set the System Manager's password if both of the following conditions are met:
 - a. The System Administrator changes this parameter from "Disable" to "Enable".
 - b. The System Manager's password has not been set previously.
- The password must be entered 2 times for verification.

Value Range

Disable, Enable

Feature Manual References

2.4.9 System Security

Password for System Manager

If "Enable" is selected in "System Manager Access from Telephone", assign here a password for the System Manager to login the VPS. A combination of numbers can be used.

Follow the steps below to change the password.

1. Click **Click to change password....**
2. Enter a new password in **Enter new password:.**
3. Enter the new password in **Confirm new password:.**
4. Click **OK.**

Value Range

Max. 16 digits

Feature Manual References

2.4.9 System Security

Message Manager Access from Telephone

Enables or disables access to the VPS from the Message Manager's telephone.

Note

- The System Administrator will be asked to set the Message Manager's password if both of the following conditions are met:
 - a. The System Administrator changes this parameter from "Disable" to "Enable".
 - b. The Message Manager's password has not been set previously.
- The password must be entered twice for verification.

Value Range

Disable, Enable

Feature Manual References

2.4.9 System Security

Password for Message Manager

If "Enable" is selected in "Message Manager Access from Telephone", assign here a password for the Message Manager to login the VPS. A combination of numbers can be used.

Follow the steps below to change the password.

1. Click **Click to change password....**
2. Enter a new password in **Enter new password:.**
3. Enter the new password in **Confirm new password:.**
4. Click **OK.**

Value Range

Max. 16 digits

Feature Manual References

2.4.9 System Security

2.8.2 Subscriber

Minimum Password Length

Specifies the minimum length (number of digits) of mailbox passwords.

Value Range

0-16 digits

Enable Login Failure Disconnection

Specifies whether the VPS disconnects a call when the subscriber enters an invalid password n times. (n=the value specified under "Login Failures before Disconnection")

Value Range

Disable, Enable

Login Failures before Disconnection

Specifies the number of times an invalid password can be entered before the VPS disconnects the call. In order to use this feature, "Enable Login Failure Disconnection" must be set to "Enable".

Value Range

1–99 times

Default Password for New Mailboxes

Specifies whether the default password is assigned to new mailboxes automatically when they are created.

Value Range

Disable, Enable

Feature Manual References

2.4.9 System Security

2.8.2.1 Default Password

Specifies the default password assigned to new mailboxes when "Default Password for New Mailboxes" is set to "Enable". There are 2 types of default passwords: select either "Fix digit" or "Prefix (1 or 2 digits) + Mailbox No.".

Fix digit (which length is minimum password length)

Specifies the fixed password, which digit is minimum length. A combination of numbers can be used.

Value Range

Max. 16 digits

Prefix (1 or 2 digits) + Mailbox No.

Specifies the default password for new mailboxes as a combination of fixed digits (1 or 2 digits) and the mailbox number.

Value Range

1 digit: 0–9 + Mailbox No.

2 digits: 00–99 + Mailbox No.

Index

Symbols

"O'clock" Prompt 106
Announcement Mode 107

Numerics

2way Beep Tone: Amplitude 136
2way Beep Tone: Duration 136
2way Beep Tone: Frequency 136
2way Beep Tone: Interval 136
2way Record Start Beep Tone: Amplitude 136
2way Record Start Beep Tone: Duration 136
2way Record Start Beep Tone: Frequency 135

A

Active 52, 53
Additional Digit 129
Additional Digits 129
Administrator 158
Advanced Settings 131
Afternoon Hours Start Time 104
AGC 140
AGC Minimum Level 140
AGC N Coefficient for Gain Down 140
AGC N Coefficient for Gain Up 141
AGC Noise Suppression Gain 140
AGC Optimum Level 140
All Calls Transfer to Mailbox 44
Alternate DNS Server 36
Alternate Extension 84
Alternate Extension Transfer Sequence 109
Alternate Fax Extension No. 123
Announce Message Transferred Information 68
Announce Option Menu After Erasing Messages 69
Announcement Repeat Cycle 121
Answer 113
Attach Voice File 60
Auto Forwarding 53
Auto Receipt 68
Automated Attendant 79
Automatic Login 57
Automatic Transfer of Incoming Fax Call 122
Autoplay New Message 68

B

Beeper Callback No. Entry Mode 47
Busy 112
Busy Coverage Mode 81
Busy Delay 118
Busy Delay Time 50
Busy/Reorder Threshold Time 139

C

Call Account Report 146
Call Handling Statistics Report 151
Call Hold Mode 82
Call Progress Tone Detection for Inband Mode 137
Call Progress Tone Detection Sensitivity 138
Call Queuing Announcement Mode 83
Call Retrieval Announcement Timing 83

Call Service 71
Call Service for Day, Night, Lunch, and Break 71
Call Transfer Anytime 89
Call Transfer for Day, Night, Lunch, and Break service 76
Call Transfer No Answer Time 115
Call Transfer Sequence 45
Call Transfer Status 45
Call Transfer to Outside 69
Call Transfer to Outside Answer Mode 127
Call Transfer to Outside Reconnect Sequence on Busy 125
Call Transfer to Outside Reconnect Sequence on No Answer 125
Call Transfer to Outside Sequence 125
Call Waiting Sequence 111
Callback No. Entry Interdigit Time-out 117
Caller ID 1, Caller ID 2 57
Caller ID Callback 67, 128
Caller ID No./DID No./PIN No. 75
Caller ID Number Announcement 69
Caller ID Screen 67
Caller ID/DID Call Routing 73
Caller ID/DID/PIN Call Routing 74
Caller Recorded Name Announcement Mode 121
Caller-ID Modify Table No.1–4 128
Caller-ID No. 102
Changing the Mailbox No. Length Mode 33
Changing the Maximum Length of Mailbox Numbers 34
Class of Service 43, 61
Class of Service Name 61
CNG Detection Sensitivity 139
Company Greeting No. 71, 78
Company Telephone No. 120
Compression Mode 137
Confirmation 113
Connect 17
Connect—Connection Profile 17
Connect—Dial-up (Modem) 17
Connect—Disconnect 18
Connect—LAN (TCP/IP) (Optional for KX-TVM50) 17
Connect—USB 17
Covering Extension 44
CPC Signal 134
Custom Service 87
Custom Service Builder 87
Custom Service Report 152

D

Daily Hours Setting 103
Date Control 91
Day Control 93
Daylight Saving Time 104
Default Gateway 35
Default Mailbox Template 41
Default Password 160
Default Password for New Mailboxes 160
Delay After Dialling Before Analysis 134
Delay After Dialling Before On-hook 135
Delay Time 54
Delay Time After Connected Received for Incoming 106
Delay Time After Connected Received for Outgoing 106
Delayed Answer Time 73

- Delayed Answer Time for New Message 86
 - Delayed Answer Time for No New Messages 86
 - Delete Message Confirmation 66
 - Device Interval Time between Device1 and Next Device 51
 - Device Interval Time between Device2 and Next Device 52
 - Device Interval Time between Device3 and Next Device 52
 - Device Notification for Unreceived Message 48
 - Device Notification Timer 51
 - Device Start Delay Time 51
 - Dial Number 49
 - Dial Start Mode 134
 - Dial Tone Detection Time 139
 - Dialling Parameters 115
 - DID 58
 - Digit Translation Table 114
 - Directory Listing 67
 - Disconnect 114
 - Disconnect Parameters 124
 - Disconnect Time 134
 - DND 113
 - DTMF 105
 - DTMF Cut Length 136
 - DTMF Detection Guard Time 138
 - DTMF Detection Interdigit Pause 138
 - DTMF Detection Reverse Twist Level 138
 - DTMF Detection Sensitivity 137
 - DTMF Detection Standard Twist Level 138
 - DTMF Output Amplitude 141
 - DTMF Output Twist Level 141
- E**
- Echo Canceller 141
 - Edit 19
 - Edit—Copy 19
 - Edit—Cut 19
 - Edit—Delete 20
 - Edit—Paste 19
 - Edit—Select All 19
 - Edit—Undo 19
 - EFA Transfer 127
 - EFA Transfer Reconnect Sequence on Busy 126
 - EFA Transfer Reconnect Sequence on No Answer 126
 - EFA Transfer Sequence 126
 - E-mail Address 59
 - E-mail Integration 130
 - E-mail Option 59
 - E-mail Report 157
 - E-mail Schedule 60
 - Enable Login Failure Disconnection 160
 - End Date 77
 - End Time 78
 - Entry Failure 95
 - Evening Hours Start Time 104
 - Extension 42, 57
 - Extension Group 99
 - Extension Number of VPS Port 108
 - Extension Transfer Sequence 109
 - External Message Delivery 52, 118
- F**
- Fax Call Report 150
 - Fax Management 122
 - Fax Manager Mailbox No. 123
 - Fax No Answer Coverage Mode 123
 - Fax No Answer Time 123
 - Fax Notification Mode 124
 - File 15
 - File—Close 15
 - File—Exit 16
 - File—New 15
 - File—Open... 15
 - File—Save 16
 - File—Save As... 16
 - First Name 42
 - First Playback Urgent Messages 68
 - Fix digit (which length is minimum password length) 160
 - Flash Time 134
 - Format 103
 - Forward to Other Extension 113
 - Forward to VM Busy 113
 - Forward to VM Ringing 113
 - Forwarding Mode 54
 - Full Name 131
- G**
- Gain for Input Signal 137
 - Gain for Output Signal 137
 - Glitch Time 139
 - Global Parameters 134
 - Go To 23
 - Go To—Class Of Service 23
 - Go To—H/W Settings 24
 - Go To—Mailbox Settings 23
 - Go To—PORT/TRUNK Service 23
 - Go To—Reports 24
 - Go To—Service Settings 23
 - Go To—System Parameters 23
 - Go To—System Security 24
 - Group List No. 98, 100
 - Group Name 98, 100
- H**
- Hardware (H/W) Settings 134
 - HDD Auto Stand-by Delay Time 31
 - HDD Auto Stand-by Mode 31
 - HDD Usage Report 148
 - Hold Recall Mode 83
 - Holiday Service No. 77
 - Holiday Settings 76
 - Hourly Statistics Report 156
- I**
- Ignore Received First DTMF 127
 - Inband Signalling 112
 - Incoming Call Service 71
 - Incoming Call Service Prompt 72
 - Incomplete Call Handling for Busy 46
 - Incomplete Call Handling for No Answer 46
 - Input Digit/Output Digit 114
 - Installing KX-TVM Maintenance Console 9
 - Integration Mode 107
 - Intercom Paging Group 62

Intercom Paging Parameters 120
Intercom Paging Retry 121
Intercom Paging Sequence 120
Inter-Digit Timeout 114
Interview Mailbox 44
Introduction to System Administration 8
IP Address 35

K

Key Mode 86
Keypad Assignment 0–9, *, # 91
KX-TVM Maintenance Console Installation 9

L

Language 105
Language 1–5 (KX-TVM200), 1–3 (KX-TVM50) 105
Last Name 42
Light-Off Sequence for Message Waiting Lamp 110
Light-On Sequence for Message Waiting Lamp 110
List All Names 84
List Members 54
List Name 54
List No. 1–List No. 4 54
Local Area / International Call Code 128
Local Area Code/International Code 129
Login Failures before Disconnection 158, 160
Long Distance Call 129

M

Mail Address 130
Mailbox Capacity Maximum Message Time 62
Mailbox Capacity Warning 64
Mailbox Group 97
Mailbox Information Report 143
Mailbox Number 41, 53
Mailbox Parameters 41
Mailbox Settings 40
Mailbox Settings Screen 40
Mailbox Usage Report 149
Main Fax Extension No. 122
Max. Digits for Callback No. 117
Max. Messages for Mailboxes 119
Maximum Call Duration 124
Maximum Continuous Tone Time 124
Maximum Cyclic Tone Time 124
Maximum Extension Number Length 108
Maximum Message Length 131
Maximum Number of Invalid Entry 95
Maximum Silence Time 124
Maximum Time to Wait for Dial Tone 134
Menu & Transfer 88
Menu Repeat Cycle 80, 89, 94
Message Cancel for Live Call Screening 65
Message Envelope Setting 63
Message Length 61, 119
Message Manager Access from Telephone 159
Message Retrieval Order 62
Message Status Report 153
Message Waiting Lamp 47
Message Waiting Lamp for Every Message 117
Message Waiting Lamp Interval Time 111

Message Waiting Lamp Ports 116
Message Waiting Lamp Retry Time 111
Message Waiting Notification 116
Minimum Message Length 137
Minimum Password Length 160
Month/Day Prompt 107
Morning Hours Start Time 103

N

Name Directory Mode 86
Name Entry 85
Name Entry Time Out 85
Name of Holiday 77
New Message Length Announcement 69
New Message Retention Time 62
No Answer Coverage Mode 82
No Answer Delay 118
No Answer Delay Time 50
No Answer Time 45
No Answer Time for Intercom Paging 121
No DTMF Input Operation 90, 95
No. of Retries 50
Notification Parameters 47
Notification Schedule 48
Notification Type 48
Notify of Transfer 67
Number of CIDs for Caller Name Announcement 63
Number of Digits in Telephone Number 128
Number of Digits to Access Outside Line 115
Number of Digits to Entry Name 85
Number of Glitch 139
Number of New Messages Announcement 64
Number of ports for VM Menu Service 129

O

Obtain an IP address automatically 35
Obtain DNS server address automatically 36
Offhook Delay 135
Operator No Answer Time 82
Operator Service 80
Operator Service For Day, Night, Lunch, and Break 80
Operator Service No. 1, 2, and 3 81
Operator Transfer Sequence 108
Operator's Extension 81
Operator's Mailbox No. 81
Outgoing Call No Answer Time 115
Outgoing Call Ports 116, 119
Outside Call Setup Sequence 116
Outside Line Access Sequence for Caller ID Callback 128
Outside Transfer Sequence 125

P

Paging Code 122
Parameters 79, 102
Pass1–5, Cancel 95
Password 43, 94, 158
Password for Message Manager 159
Password for System Manager 159
Password Security 9
Pause Time for ";" 115
Pause Time for ":" 115

PBX Environment 107
 PBX Parameters 107
 PBX Synchronization 103
 PBX Type 107
 Period 1, Outside 93
 Period 1–5, Outside 92
 Personal Custom Service 55
 Personal Distribution List 54
 Personal Greeting for Caller ID 66
 Personal Greeting Length 61
 Personal Options 64
 Play Owner's Name during Transfer 80
 Play System Prompt after Personal Greeting 65
 POP Before SMTP 132
 POP Before SMTP Password 133
 POP Before SMTP Username 133
 POP Over SSL 133
 POP Server Address (Name) 132
 POP Server Port 132
 Port Affected 79
 Port Parameters 137
 Port Usage Report 147
 PORT/TRUNK Service 70
 Position of "AM/PM" in Time Stamp 106
 Preferred DNS Server 36
 Prefix (1 or 2 digits) + Mailbox No. 161
 Primary Language 104
 Program Mode 13
 Prompt for Rotary Callers 72
 Prompt Mode 53, 63, 89
 Prompt Setting 104

R

Receiving Caller ID 112
 Reconnect Sequence on Busy 109
 Reconnect Sequence on No Answer 109
 Reconnect Sequence on Refuse Call 110
 Record Start Beep Tone: Amplitude 135
 Record Start Beep Tone: Duration 135
 Record Start Beep Tone: Frequency 135
 Redial Cancel Timing 83
 Release for Intercom Paging 120
 Release Sequence for Call Waiting 112
 Remote Call Forward to CO 66
 Remote Call FWD To CO 56
 Remove Digit 129
 Remove Digits 129
 Reorder 113
 Report Data Clear 142
 Reports 142
 Retain Holiday 78
 Retry Times 118
 Ringback 112
 Rotary Telephone Call Coverage for Day, Night, Lunch, and Break service 85
 Rotary Telephone Service 85

S

Saved Message Retention Time 62
 Security Information Report 155
 Select Language 106

Selection Menu Repeat Cycle 105
 Selection Menu Wait Time 105
 Send E-mail with New Messages 59
 Service 78
 Service Group 70
 Service Mode 70
 Service Settings 74
 Silence Detection for Off Hook Detection 139
 SMTP Authentication 132
 SMTP Authentication Password 132
 SMTP Authentication Username 132
 SMTP Over SSL 132
 SMTP Server Address (Name) 131
 SMTP Server Port 131
 Standard Buttons 14
 Start Date 77
 Start Time 77
 Starting KX-TVM Maintenance Console 11
 Subnet Mask 35
 Subscriber 160
 Subscriber Setup Report 154
 Sunday–Saturday, Holiday 93
 System Callback No. 117
 System Caller Name Announcement 101
 System Clock 102
 System Date/Time 102
 System External Message Delivery Duration Time 119
 System Guidance 106
 System Maintenance Mode 31
 System Maintenance Start Time 31
 System Manager Access from Telephone 158
 System Parameters 97
 System Requirements 9
 System Security 158

T

Telephone Number 1, Telephone Number 2 56
 Time Control 92
 Time Frame 73
 Time Frame 1, 2 (MON–SUN) 51
 Time Setting 102
 To connect using a Connection Profile 17
 To connect using a LAN 17
 To connect using a modem 18
 To connect using USB 17
 To copy 19
 To create a new system data file 15
 To cut 19
 To delete 20
 To disconnect 18
 To exit KX-TVM Maintenance Console 16
 To hide/show the menu bar 22
 To hide/show the shortcut bar 21
 To hide/show the status bar 21
 To hide/show the toolbar 21
 To hide/show the utility bar 21
 To open a system data file 15
 To paste 19
 To save a system data file 16
 To save a system data file with a new name 16
 To select all 19
 To undo 19

Index

Toll Saver 58, 86
Total Number of Message Announcement 64
Transfer to Outside 125
Translation Table 1–8 114
Trunk 58
Trunk Affected 79
Trunk Group 127
Tutorial 67
TVM Device Port No. 36
Two-way Recording Save Mode 34
Type of Device 49

U

Unique Cyclic Tone Detection 139
Use Call Waiting on Busy 65
Use Caller-ID Modify Table No. 128
Use First Tone for Ringback Tone Detection 138
Use Mode 50
Use the following DNS server addresses: 36
Use the following IP address: 35
Username 59
Utility 25
Utility—Commands 33
Utility—Default Parameters 36
Utility—Diagnostic 32
Utility—LAN Settings 35
Utility—Line Status 29
Utility—Profile Setup 37
Utility—Programmer Code 33
Utility—Quick Setup 25
Utility—Set Language... 37
Utility—Software Version 34
Utility—System Back Up 26
Utility—System Initialise/Restart 32
Utility—System Maintenance 31
Utility—System Prompts Customization 28
Utility—System Trace 30

V

View 21
View—Menu Bar 21
View—Shortcut Bar 21
View—Status Bar 21
View—Toolbar 21
View—Utility Bar 21
VM Menu 65, 129
VOX Detection Sensitivity 140
VOX Undetected Length 140

W

Wait for First Digit 90, 94
Wait for Second Digit 90
Wait Time for First Digit 80
Waiting Time for Receiving Caller ID 112

Panasonic System Networks Co., Ltd.

1-62, 4-chome, Minoshima, Hakata-ku, Fukuoka 812-8531, Japan

Copyright:

This material is copyrighted by Panasonic System Networks Co., Ltd., and may be reproduced for internal use only. All other reproduction, in whole or in part, is prohibited without the written consent of Panasonic System Networks Co., Ltd.

© Panasonic System Networks Co., Ltd. 2005

PSQX3302RA KK0105MJ8010